The Times.

EIGHTH YEAR. LOS ANGELES, FRIDAY, MAY 3, 1889. PRICE: {Single Copies 5 Cents. By the Week, 3 Cents.

"Times" Advertising Rates.

Line Schedule.

THE FOLLOWING ARE THE LINE rates charged for advertising in the Los Angeles Times, published every day in the year:

SMALL CLASSIFIED ADVERTISEMENTS, "Wanted," "For Sale," etc., 5 cents per Agate line for each insertion, or $1.00 per line per month, payable at the counter.

BY THE MONTH.

DISPLAYED ADVERTISEMENTS, in preferred or fixed positions, fifth or eighth pages, 3 cents per Nonpareil line for each insertion. Same, taking run of the paper, 2 1-2 cents per Nonpareil line for each insertion. Higher rates for shorter periods. One inch contains 12 Nonpareil lines; one column, 260 Nonpareil lines.

READING NOTICES, in leaded Nonpareil, per line, each insertion, 15 cents. Professional cards, per Agate line, 2 1-2 cents for each insertion. Marriages and deaths, free. Funeral notices, 15 cents per line.

MIRROR ADVERTISING RATES: Transients, per square, six lines, per week, $1.00. Regulars, per square, per month, $1.50. Professional cards, per line, per month, 25 cents. Reading notices, in Nonpareil, each insertion, per line, 15 cents.

Address, Telephone No. 29

THE TIMES-MIRROR COMPANY,
TIMES BUILDING,
N.E. cor. First and Fort sts., Los Angeles, Cal.

Amusements.

GRAND OPERA HOUSE.
H. C. WYATT..........Lessee and Manager
R. S. DOUGLAS..........Associate Manager

Week Commencing Monday, May 6.
Wednesday and Saturday Matinees.
THE MUSICAL EVENT OF THE SEASON!
First appearance in Los Angeles of the celebrated operatic organization,

THE BOSTONIANS! THE BOSTONIANS!

IN ENGLISH OPERA.
Formerly known as "The Boston Ideals."

TOM KARL, W. H. MCDONALD, H. C. BARNABEE, Proprietors and Managers.
F. E. POND..........Acting Manager

Company comprises, Marie Stone, Jessie Bartlett Davis, Juliette Corden, Carlotta Maconda, Louise Cleary and Tom Karl, W. H. McDonald, H. C. Barnabee, Edwin Hoff, Eugene Cowley, Fred Dixon, etc.

The repertoire to be presented in Los Angeles is a most brilliant one, and is as follows: "Mignon," "Dorothy," "Don Pasquale," "Bohemian Girl," "The Musketeers," "Pygmalion and Galatea," "Fatinitza," "Fra Diavolo."

THE BOSTON GRAND ORCHESTRA, AND CHORUS!
The most complete operatic organization in America.
Seats on sale Thursday morning, at 10 o'clock.

GRAND OPERA-HOUSE.
H. C. WYATT..........Lessee and Manager.
R. S. DOUGLASS..........Associate Manager
The Monarchs of Minstrelsy!

Week Commencing Monday, Ap'l 29.
Matinees Wednesday and Saturday.

GOODYEAR, COOK & DILLON'S REFINED MINSTRELS!

The Dynamo from which All Rivals Receive Their Supply.
8 Funny End Men 8 | 10 Artistic Clog Dancers 10
THE FAMOUS BAY STATE SEXTETTE!
25 Minstrel Kings 25
Unrivaled Band and Orchestra!
Matchless Parade at Noon!
Excellence! Refinement! Success!
Seats on sale Thursday, April 25th.

LOS ANGELES THEATRE.
Three Nights, Beginning May 2, '89.

THE OWL DRAMATIC CLUB

[illegible] moral [illegible] announce a series of three [illegible] proceeds of which will be given to local charitable institutions. The following ladies have kindly consented to act as Patronesses: Mrs. Gen. Stoneman, Mrs. Dan McFarland, Mrs. H. T. Lee, Mrs. Longstreet, Mrs. I. N. Van Nuys, the Baroness Rogniat, Mrs. C. J. Ellis, Mrs. A. Glassell, Mrs. Severance, Mrs. H. G. Newhall, Mrs. J. S. Slauson, Mrs. Juana Neal, Mrs. Volkmar, Mrs. J. A. Wills, Mrs. E. F. Spence.

Thursday and Friday, May 2d and 3d. H. J. Byron's Comedy, in three acts,
"OUR BOYS."
Saturday, May 4th, J. Stirling Coyne's Comedy, in three acts,
"EVERYBODY'S FRIEND."
Characters will be sustained by Messrs. Martin Lehman, C. A. Vogelsang, G. A. Dobinson, W. E. Pile, W. A. Seymour, Mrs. Wing, Misses Mamie Short, Julia Crawford, Josie Williams, A. G. Lyford and Grace Austin.
Tickets, $1. Reserved seats may be secured without extra charge at the box office, which will open at 10 a.m., Wednesday, May 1st.

LOS ANGELES THEATER.
H. C. WYATT..........Lessee and Manager
R. S. DOUGLAS..........Associate Manager
Thursday, Friday, Saturday Matinee and Saturday Evening,
May 9th, 10th and 11th.
F-R-O-N-T!
The Funniest of Them All! The
SPARKS CO.
Under the management of Mr. Gus Bothner, in the greatest of all successes,
A BUNCH OF KEYS, OR THE HOTEL!
Chas. H. Hoyt's first, funniest and best play, bubbling over with satire and fun, overflowing with new music, sparkling with new songs, ornamented with new dances, embellished with new features and funnier than all others combined.
PRICES..........20c, 35c and 50c

LOS ANGELES THEATER.
H. C. WYATT..........Lessee and Manager
R. S. DOUGLAS..........Associate Manager
A SHORT SEASON OF
4—NIGHTS—4 4—NIGHTS—4
Commencing Sunday Ev'ng, May 5th,
With the Laughable and Original Comedy,
TWO PAIR
Company consists of some of the best comedians on the stage. A production teeming with brilliant music, comical situations, marches, topical songs and gems from the latest comic operas.
Act 1—Uncle Ruff's Grocery.
Act 2—A Country Dry Goods Store.
Act 3—Gopherville Railroad Station.
Company Carries Their Own Scenery, All New.
DON'T FAIL TO SEE IT!
Prices, 20c, 35c, 50c. No HIGHER! No HIGHER!

PEOPLE'S THEATER. N. MAIN, NEAR FIRST ST.

CARD TO THE PUBLIC.

After one year and a half of continuous success with our Museum, which maintained a flattering reputation for merit, respectability and popularity, we have determined to transform our business and premises into a regular theater elegantly appointed and fitted throughout for the comfort and accommodation of our large patronage. With a seating capacity of 2000, we are enabled to charge very moderate prices, and shall present only sterling attractions with an excellent

DRAMATIC STOCK COMPANY!

Our opening will be on or about SATURDAY, MAY 11th.

Thanking the public cordially for the liberal patronage accorded us in the past, and trusting to merit a continuance of the same in our new venture, we remain, the public's obedient servants,
DOYLE & ISAAC,
Proprietors and Managers People's Theater.

VIENNA BUFFET,
Corner Main and Requena Sts., Los Angeles, Cal.
FIRST-CLASS ENTERTAINMENT AND
CONCERT
EVERY EVENING FREE!
By the Vienna Ladies' Orchestra, under Miss JULIA DE BELTRAN.
FIRST-CLASS AUSTRIAN KITCHEN.

THE NATATORIUM,
A SWIMMING BATH,
FORT STREET, BET. SECOND AND THIRD,
Adjoining New City Hall.
Basin 30x84 ft.; water heated by steam. Open day and evening; Sundays close at 6 p.m. Admission, 25c and 35c. Plain hot baths, in fine porcelain tubs, at all hours, for ladies or gentlemen, 25c. Every Tuesday, from 7 to 10 p.m., ladies' and gentlemen's night; no gentleman admitted without a lady. Spectators free.

WASHINGTON GARDENS.
Under New Management—Mr. Geo. Salmond, Prop.
The Celebrated Vienna LADIES' ORCHESTRA will give a SACRED
CONCERT
Each Sunday at 2 O'clock P.M. Admission 10c.
The beautiful grounds and spacious halls for rent for picnics and private parties. No objectionable characters admitted.

Special Notices.

HEALING THROUGH FAITH IN Jesus. A 14 days' mission will be conducted by the Rev. John Alex. Dowie and Mrs Dowie, from Melbourne, Australia, in Temperance Temple, corner of Fort and Temple sts., Los Angeles, from Lord's day, April 28th, to Monday, May 13th. Healing-room addresses daily (Saturdays excepted) at 2:30 p.m., after which those who are seeking the Lord for healing can be seen privately. This evening at 7:45 o'clock, when addresses will be delivered as follows: Mr. Dowie, "Answers to New Testament Difficulties, including Remarks on the Man Born Blind, Is Faith Essential? Paul's Thorn in the Flesh, Trophimus Left Sick at Miletus, 'Whom the Lord Loveth He Chasteneth,' etc. Every seat free. Everyone welcome. Christ is all!

THE MISSES CROWDER, THE well known and reliable artists, have reopened dressmaking parlors at 120½ S. SPRING ST., between Second and Third; reception room 9. Superior workmanship. 5-18

NEWSDEALERS AND SCHOOL directors: Scratch-pads for sale at this office.
7 inches by 9 inches, $4.00 per 100.
8 1-2 inches by 8 inches, $3.15 per 100.
4 inches by 5 1-2 inches, $1.75 per 100.

JULIUS WOLTER, MANUFACturing jeweler. Jewelry made to order and repaired; old gold and silver bought; meerschaum pipes repaired. 7½ Commercial st., up-stairs. 5-22

THE FINEST TROUT FISHING in Southern California. The HOTEL PETROLIA, Santa Paula. Take Santa Barbara train. Sixty miles from Los Angeles.

EXCELSIOR STEAM LAUNDRY, office, 15 W. Second st; work called for and delivered to any part of the city. Telephone 307.

SECOND-HAND BOOKS WANTED FOWLER & COLWELL pay cash or exchange. 11 W. Second st., bet. Spring & Main. 5-4

THE JENNESS-MILLER AGENCY, patterns and magazines, at 221 S. SPRING ST. 5-24

NEW MEXICO COAL HAS COME to stay. CHAS. A. MARRINER, agent. Office in Nadeau Hotel.

Wants.

Wanted—Situations.

WANTED—BY A PROFESSIONAL type-writer, owning machine, and having three years' practical experience in business correspondence, a position wherein energy, sobriety and general merits may lead to promotion; satisfactory service guaranteed or no compensation; willing to engage in other work when not employed in typewriting. Address E 16, TIMES OFFICE. 4

WANTED—BY A RELIABLE BUSIness man and willing to work, a situation with a mercantile or manufacturing establishment; will loan to parties giving me employment $1500 to $2000, security to be first-class; interest reasonable. Address P. O., BOX 64, South Pasadena, Cal.

WANTED—SITUATION BY YOUNG Englishman who has just arrived; is a good worker, steady and industrious; small wages to commence with; understands horses, or driving delivery wagon; but must have work. Address G., TIMES OFFICE. 3

WANTED—A YOUNG MAN OF 25 wishes a position as salesman in a first-class clothing house; 6 years' experience and thoroughly acquainted with every department of the business; best references. Address E 18, TIMES OFFICE. 4

WANTED—BY AN EXPERIENCED bookkeeper, complicated accounts to adjust, books to open or keep, on moderate terms; accounts collected, business or private letters written. Address HENRY SMITH, 212 W. Third st., Los Angeles. 23

WANTED—A SITUATION AS FOREman or manager of small ranch, by a competent and industrious young married man. Call or address J. W. H., 21 S. Hancock st., East Los Angeles. 4

WANTED—A FIRST-CLASS DRESSmaker (German) wants a few more engagements in private families at $1.25 per day. Inquire at 123 E. FIRST ST. 5

WANTED—YOUNG MAN WISHES to learn grocery business; had considerable experience; reference given. Address W. H. BASTIAN, 34 Buena Vista st. 5

WANTED—LADIES CAN HAVE their Satine Dresses made by Miss Quinlan for $2.50. Guaranteed perfect fit. P. O. BUILDING, ROOM 14. 4.

WANTED—HOUSEWORK BY TWO competent girls, table or chamber work; also man and wife want ranch work. Telephone 1033. 136½ S. SPRING ST. 3

WANTED—HOUSEWORK, BY AN experienced girl; is a good cook; would do chamber and table work. Apply room 6, No. 36½ S. SPRING ST. 3

WANTED—SITUATION BY A GIRL to do general housework or second work; city reference. THE FLORENCE, 33 Turner st. 6

WANTED—LADIES TO REPRESENT a valuable W.C.T.U. publication. Address E 21, TIMES OFFICE. 5

WANTED—SITUATION, BY FIRST-class Japanese cook, in a private family. Call at JAPANESE STORE, 68½ S. Main st. 5

WANTED—SITUATION BY YOUNG man 19 years of age, on either fruit or cattle ranch. Address E 20, TIMES OFFICE. 3

WANTED—SITUATION, BY CHInese boy; housework and cooking. Call at 404 S. FORT ST. 3

WANTED—LADIES WISHING dressmaking done in their homes please call at 238 S. HILL ST., near Fourth. 5-15

Wanted—Help.

WANTED—MAN WAITER, $30 AND room; man to plant trees, $35, board, etc.; dishwasher, $6 a week; blacksmith, $2 a day and board; potwasher; foreman for cement works; also a foreman for pottery works; ranch hand; woman and daughter for a small hotel kitchen; house-girl for Pomona, 1 for San Bernardino; family cook, $25; family laundress, $30, etc.; 2 girl dishwashers; 12 girl waiters, $15, etc.; chambermaid, $15. MARTIN & CO., 31 W. First st., under Los Angeles National Bank. Telephone 509.

WANTED—GIRLS FOR GENERAL housework, wages $15 to $30 per month, at the EASTERN EMPLOYMENT OFFICE, 36½ S. Spring st. 4

WANTED—A GIRL FOR HOUSEwork in a family of two; also washer woman. Apply KUGEMANN, Montgomery, near Oak st. 3

WANTED—CLERK; YOUNG MAN from 16 to 20 years old. Apply to FIELD & CO., N.E. corner Fifth st., and Wolfskill ave. Bring reference. 3

WANTED—A FIRST-CLASS LADIES' waist trimmer; none but first-class need apply. MRS. J. W. SMITH, 218½ S. Spring st. 3

WANTED—GIRL TO WORK AT trimming gentlemen's hats. MAGEE, The Hatter, 118 N. Spring st., Temple block. 4

WANTED—A WET NURSE. APPLY at Room 65, BRYSON-BONEBRAKE BLOCK. 3.

WANTED—A FIRST-CLASS CLOTHing salesman; must be A-1 stock keeper. Apply to Box 48, PHŒNIX, Ariz. 7

WANTED—HELP FREE; 15 MALES, 3 boys, 9 females of all kinds. 15½ N. Spring st. Established 1880. E. NITTINGER. Tel. 113.

WANTED—ACTIVE CANVASSERS; must speak German. Apply at 307 S. SPRING ST. 6

Wanted—Real Estate.

WANTED—I HAVE A CUSTOMER for a house worth $1200 to $2000, $400 cash, balance $25 per month; southern part of city preferred. T. B. McDONALD, rooms 8 and 9, New Wilson Building. 3

WANTED—OWNER WHO WILL sell cheap for cash a lot or part lot; must be close in residence or business part. Address or inquire W. M. L., 258 S. SPRING ST.

WANTED—HOUSES, 5 TO 7 ROOMS, worth $1500 to $4000, in good locations, to sell on the installment plan; several customers now on hand. A. L. TEELE, Second and Fort. 3

Wanted—Partners.

WANTED—PARTY WITH CAPITAL to join me in starting a canning establishment; location good; supply of fruit abundant. BEN E. WARD, 48 N. Spring st.; lock box 86. 5-15

WANTED—PARTNER, IN SIGN AND house painting business; can clear $100 per month; no experience necessary; capital needed $400. NOLAN & SMITH, 34 N. Spring st. 4

WANTED—PARTNER IN BUTCHER business; capital required $200. NOLAN & SMITH, 34 N. Spring st. 4

Wanted—Miscellaneous.

WANTED—BEST OFFER FOR 100 loads of manure, delivered at ranch on Monterey road, ½ mile south of Raymond Hotel. Direct to R. A. CRIPPEN & SON, basement California Bank building. 5

WANTED—100 MEN TO EAT AT THE GRAND CENTRAL HOTEL, 226 N. Main st. Board $4.50 per week, single meals 25 cents. No Chinese employed.

WANTED—FURNITURE AND STORE fixtures; best cash price paid by RICE, 328 and 330 S. Spring st.

Wants.

Wanted—To Rent.

WANTED—FURNISHED HOUSES, from 5 to 8 rooms, for desirable tenants. A. L. TEELE, agent, Second and Fort sts. 3

Wanted—Miscellaneous.

WANTED—NOTICE TO CONtractors—We want a house built by some one who will take part pay in good lots. See plans at our office, 34 N. Spring st. MILLER & HERRIOTT. 6

WANTED—TO PURCHASE FOR cash, an interest in or the whole of a good mining prospect where some capital is needed for development. NOLAN & SMITH, 34 N. Spring st. 4

WANTED—HORSES TO PASTURE; best place in the county; good care and no barb wire fence; $3 per month. THE STANSBURY RANCH, 1½ miles southeast of Compton. 5-29

WANTED—MORE MONEY TO LOAN. Central location, large acquaintance, many applications. RUSSELL & NARAMORE, 6 S. Spring st., room 1, new Wilson block.

WANTED—CHILDREN TO BOARD by a cultivated mother; healthy locality, at Weldon Place, near San Gabriel. Address CAPT. G. P. WEGENER, San Gabriel, Cal. 5-24

WANTED—$2000 WORTH OF GRADing done in city; pay one-third cash, balance in lots at fair price. E. W. JONES, 1100 W Seventh st. 4

WANTED—HORSES, BUGGIES, SURreys, harness, etc., for cash; exchange for furniture, or sell at auction Saturday, May 4, 10 a.m., cor. Fort and Second sts. W. E. BEESON. 4

WANTED—TO PURCHASE A GOOD 10 or 12 passenger 'bus or wagonette; send description and price. Address LAKE VIEW HOTEL, Elsinore, Cal. 5

WANTED—TO BUY REMINGTON, No. 2, Typewriter. Address, stating lowest price and full particulars, T, BOX 559. 3.

WANTED—1000 LADIES TO RENT White Sewing Machines at No. 231 S. SPRING ST. 5-20

WANTED—PICTURES TO FRAME; cheapest place at BURNS'S, 411 S. Main.

SHORTHAND TYPEWRITING. 19 W. FIRST ST. Telephone 595. 5-24

For Exchange.

FOR EXCHANGE—FINE LOT, 60x165, near center of city, for good foothill property; value, $18,000.
10 or 20 acres near Redondo Beach for city property.
Also good lots near University for good Glendale acreage property.
7-room house, good barn and lot 166x166, in good live town in Colorado, 34 miles from Denver, for Los Angeles property. MILLER & HERRIOTT, 34 N. Spring st. 5-9

FOR EXCHANGE—A FINE BRICK block, unincumbered, for good acreage, unincumbered, near Los Angeles, or any property near San Francisco. Also, a fine orange orchard of 20 acres—40 acres in the tract—with an unlimited supply of water. Orchard in full bearing. Will trade for good eastern city property. A large list of property to trade. J. U. MARRINER, Rooms 3 and 4, Hopkins block, Pasadena. 10

MOTOR LINE AND REAL ESTATE—Wanted, to exchange an interest in valuable real estate in a growing and prosperous city of over 10,000 inhabitants, in the center of the Willamette Valley, for an interest in a motor line to be located and operated with a view to enhancing the value of the real estate. Address OREGON LAND CO., Salem, Oregon. 4

$4000 WORTH OF BOOTS, SHOES, Gents' Furnishing Goods and Notions, with some good lots in outside town, or acreage close in, to exchange for improved or unimproved property in section of city bounded by Sixth, Adams, Pearl and Main sts. Address, giving location of property, A. C., Box 1721, CITY. 3

FOR EXCHANGE—FINE FRUIT land at Etiwanda and Glendora; fine residence property at Pasadena, Lincoln and Highland Park; also business and desirable residence property in all parts of Los Angeles and a well-improved farm in Eastern Kansas for Los Angeles property. T. THOMSEN, room 37, Wilson block. 5-15

FOR EXCHANGE—A NICE 40 ACRE ranch, near Santa Ana, improved and free from incumbrance, for a good residence in Los Angeles; will pay difference, if any, in cash; also, a choice ranch in good location for a stock of goods. A. L. AUSTIN, 113 W. First st. 7

WE EXCHANGE ALL KINDS OF property, carry the largest list in the city, and advertise all for which we have exclusive agency. LOS ANGELES AND SAN DIEGO REAL-ESTATE AGENCY, J. C. Flournoy, Secretary, No. 1 N. Fort st. 23

FOR EXCHANGE—HOUSES, LOTS, business property, ranches, Eastern property, merchandise, notes, stocks, diamonds, etc.; big list; offers for everyone. J. C. WILLMON, 128½ W. First st. 31

FOR EXCHANGE—A FINE ALFALFA ranch; well improved; near the city of Los Angeles, with fine flowing artesian wells, for improved city property. BRYAN & KELSEY, 17 N. Spring st. 10

FOR EXCHANGE—A NICE, CLEAN stock of Hardware, value about $5000, for good eastern property. NOLAN & SMITH, 34 N. Spring. 5

FOR EXCHANGE—A BEAUTIFUL residence in the city, on corner lot 93x136, valued at $6000; will exchange for vacant lots well located. NOLAN & SMITH, 34 N. Spring. 5

FOR EXCHANGE—ELEGANT 9-ROOM house on Flower st., with gas, electric bells, etc., fine stable and large lot. R. VERCH, room 80, Temple block.

FOR EXCHANGE—FOR CITY PROPerty, 320 acres in the Neosho Valley, Kansas; all improved. Call on or address OWNER, No. 15, corner Court and Patton sts. 6

FOR EXCHANGE—40 ACRES OF ALfalfa, fruit and farming, house, orchard, and artesian wells. Part cash. C. W. McMILLAN, Pasadena.

FOR EXCHANGE—CALIFORNIA AND Eastern real estate. T. B. McDONALD, rooms 8 and 9, Wilson building, corner Spring and First sts. 25

FOR EXCHANGE—LOTS ON BOYLE Heights, for live-stock, wagons and agricultural implements. FRANK RECORDS, 41 S. Fort st. 5-22

FOR EXCHANGE—40 ACRES CHOICE land in San Gabriel Valley for good city property. NOLAN & SMITH, 34 N. Spring. 5

FOR EXCHANGE—GOOD PROPERties a specialty by KURTZ & LIST, 18 S. Spring st. 41

IN THE BEAUTIFUL NAPA VALley, 50 acres for city property; rare chance for even exchange. 121 South Spring st., ROOM 5.

Rooms and Board.

THE HOTEL BEAUMONT, AT BEAUmont, is one of the finest in Southern California, and well kept. This mountain health resort, 2600 feet above the sea, is not excelled for health and beauty anywhere. The climate is dry and invigorating. Our leading physicians believe in it and send their patients there. Try it. 4

116 S. HILL ST., NEAR THE CORner of Second st., right in town, fine rooms, $10 per month and upwards; large parlor, dining-rooms and bathrooms; board $5 per week; table boarders accommodated; everything strictly first-class. References given. 7-1

THE JOHNSON MANSION, 181 NEW High st., has been thoroughly renovated, and is reopened as a first-class lodging-house, under new management. 10

FURNISHED ROOMS, WITH BOARD, at the GRAND CENTRAL HOTEL, 226 N. Main st., $7 per week and upwards. No Chinese employed.

Colonies, Mines, Industries.

J. K. MULKEY, Promoter of colonies, mines and industries; valuable tracts of land and mines for sale in California and Lower California. NO. 1 S. FORT ST., Los Angeles, Cal.

To Let.

To Let—Miscellaneous.

TO LET—A LARGE NEW STORE, with complete fixtures for liquor or grocery business, on principal street just outside city limits. Apply to STEINIKE & BRUNING, 322 N. Alameda st. 5

A DESIRABLE PARTY CAN ARrange for rent of 10 acres, one-half in fruit, with neat house, and place for horse, cow and chickens, at The Palms. Inquire at THE PALMS OFFICE, Bryson building. 4

TO LET—LIVERY STABLE, CORNER Second and San Pedro. Inquire at office of DEPOT RAILROAD COMPANY, cor. Second and Vine.

TO LET—CORNER GROCERY STORE (an old stand); large yard and stable; also good location for a wood yard. Inquire at 59 TURNER ST. 10

TO LET—FREE FOR 6 MONTHS, FINE storeroom in the country; good location for general store if managed by a live man. BEN E. WARD, 48 N. Spring st. 5-15

TO LET—A FINE ROOM, SUITABLE for office, on third floor TIMES BUILDING. Price, $35.

TO LET—A NICE, CHEERFUL OFfice, third floor TIMES BUILDING. Apply at the counting room.

TO LET—STOREROOM IN NEW BURdick block, corner Spring and Second sts., 20x60 feet, facing on Mott alley, with basement, cheap. A. L. TEELE, Second and Fort sts. 3

To Let.

To Let—Houses.

TO LET—HOUSES, STORES. DON'T waste your time and wear out your patience running round the city to look at houses that don't suit when you have found them, but go to the LOS ANGELES RENTAL AGENCY, 1 N. Fort st., where you will find and can examine, free of charge, full descriptions of houses to let in all parts of the city, including East Los Angeles and Boyle Heights; can select such as will be likely to suit; then go and take the best at the price.

TO LET—
Store adjoining new P. O., Fort and Sixth sts.
Store, Sixth st., bet. Fort and Spring sts.
2 stores, Los Angeles st., near Third.
3 cottages, Seventh, bet. Main and Maple ave., 5 to 6 rooms; rent only $15 each.
20-room house, Maple ave., and Seventh st.
Apply to J. B. LANKERSHIM, 326 N. Main st. 4

TO LET—AT BOYLE HEIGHTS, A house of 5 rooms, stable, chicken-house, etc.; 12½ acres of ground, 5 acres in choice fruit; rent cheap. F. H. PAGE, First st., first house east of Lottie st., or at 113 W. First st. 4

TO LET—AT SANTA MONICA, FURnished house of 7 rooms, new, hard finish, with piano, for $30 per month by the year. Address the owner, REV. R. LOGAN, Santa Monica. 3

TO LET—HOUSE OF 5 ROOMS; BARN, windmill and tank; 13 acres [illegible] variety fruit, alfalfa patch, on San Pedro [illegible] near city. G. F. DEITZ, Brooklyn Heights, Fairview, west end st. 3

TO LET—6-ROOM COTTAGE, WEST side Fort st., bet. Third and Fourth; also furnished house on Spring st. S. K. LINDLEY, 16 S. Spring st. 5

TO LET—AN 8-ROOMED HOUSE, DElightfully located, with all modern conveniences; rent to good tenant low. Address P. O. BOX 1705. 9

TO LET—HOUSE OF 11 ROOMS AND bath; the furniture for sale to parties who rent it; a good location. 21 W. THIRD ST., between Spring and Main. 4

TO LET—TWO 4-ROOM HOUSES, 1 at $12 and the other $15, and one 15-room house at $45. Apply to BROWN'S RESTAURANT. 6

TO LET—ELEGANT HOUSE OF 11 rooms and bath, bet. Seventh and Eighth sts., near Main st. only $30 per month. I. S. SHERMAN, 34 N. Spring st.

TO LET—HOUSE OF 22 ROOMS, ON Prospect place, very close to business center; $65. GRIFFIN & GREEN, 113 W. First st. 5

TO LET—3-ROOM HOUSE, TEMPLE st., near Bunker Hill ave. Apply at room 2, WILSON BLOCK, cor. Spring and First sts. 5

TO LET—9-ROOM HOUSE, WITH ALL modern improvements, No. 136 Figueroa st., on line of street cars. Inquire 340 S. MAIN. 6-2

TO LET—CLOSE IN, 3-ROOM HOUSE, $14; 2 rooms and small kitchen, $11; barn, $3. Apply at room 3, 208 S. MAIN ST. 4

TO LET—TWO AND THREE-ROOM cottage on San Pedro st., north of Fourth. Apply 908 OLIVE ST. 4

TO LET—ONE 4-ROOM COTTAGE and one 3-room cottage; close in. Inquire at 111 S. HILL ST. 4

TO LET—HOUSE OF 8 ROOMS, WITH stable, in a healthy location and very cheap. 142 S. OLIVE ST. 3

TO LET—FURNISHED COTTAGE ON Grand ave., near Temple. Apply to J. B. COULTER, 101 S. Spring st., cor. Second.

TO LET—HOUSES, FURNISHED AND unfurnished; all parts of city. A. L. TEELE, Second and Fort sts.

TO LET—NICE COTTAGE, CLOSE IN; no car fares, no water rent; partly furnished. 319 TEMPLE ST. 5

TO LET—2 HOUSES, NOS. 31 AND 35 Grand ave., corner Second. Apply NO. 35 before 12 m. 5-6

TO LET—FURNISHED HOUSE, 325 W. EIGHTH ST.; nice garden; use of piano. 5

To Let—Rooms.

TO LET—NICELY-FURNISHED AND pleasant [illegible] TEMPLE ST.; cheaper than any other place in the city; this is a quiet place and less than two blocks from the center of business. 9

TO LET—TWO NICELY-FURNISHED front rooms and board for $25 per month in heart of the city, for gentlemen only. Apply 226 N. Fort st., opposite St. Nicholas Hotel. WEED S. CHELF. 5

TO LET—CHEAP ROOMS; FROM 4 to 8 fine hard-finished rooms, on Temple st., with bath for hot and cold water, pantries, closets; etc.; 4 rooms, $15. OWNER, 28 N. Spring st., room 3. 3

TO LET—A NICELY-FURNISHED front room, with folding bed; also two connecting rooms, on parlor floor, with use of kitchen; private family. 331 S. HILL ST. 5

TO LET—UNFURNISHED ROOMS, suitable for light housekeeping, centrally located and extremely cheap. Apply at room 4, 24 W. FIRST ST. 9

TO LET—TWO FRONT ROOMS, FURnished, and kitchen, at $12 per month; can have use of piano, if desired, for $3 a month, at 184 SOTELLO ST. 3

TO LET—ROOMS, FURNISHED AND unfurnished, also en suite, at very low rates; all modern conveniences. The WILEY MANSION, on Fort st., bet. Fifth and Sixth. 5-26

TO LET—LARGE, FINELY FURnished or unfurnished rooms, single or en suite, at the PLEASANTON, 332 Temple st. GEORGE GEPHARD, Proprietor. 5-13

TO LET—NICELY-FURNISHED rooms, $6 to $8 per month; use of parlor, reading-room and bath; New Natick House. MRS. ALLEN.

TO LET—IN A SMALL PRIVATE family, a nicely-furnished front room; board if desired; good location. Address E 14, TIMES OFFICE. 4

TO LET—FINE CORNER SUITE BAY window rooms, unfurnished, facing on Fort and Fifth. Inquire at N.E. COR. FORT AND FIFTH. 5-9

TO LET—UNFURNISED ROOMS, suitable for housekeeping; fine location; only $3 per room. I. S. SHERMAN, 34 N. Spring st. 5-5

TO LET—A SUITE OF FURNISHED rooms, suitable for light housekeeping. 23 BUENA VISTA ST., near Temple. 5

TO LET—PLEASANT FURNISHED rooms in private family, moderate prices, with board if desired. 524 SIXTH ST., cor. Hope. 5

TO LET—149 S. HILL ST., A LARGE and small front room, with bath; great reductions in rent. 4

TO LET—OFFICES AND ROOMS AT low prices; most centrally located. Apply to W. A. WILSON, room 4, 24 W. First st. 9

TO LET—FIVE NEW UNFURNISHED rooms, $20; one furnished room, $6; one $5.50. 616 S. SPRING ST. 4

FOSTER BLOCK HAS BEEN OPENED on first-class principles; rooms all refurnished. MRS. GOLDSTEIN, proprietress, 28 S. Main st.

TO LET—PLEASANT FURNISHED rooms in private family; moderate price. 218 S. FORT ST. 5

TO LET—NICELY-FURNISHED front room, rent reasonable, at 440 BEAUDRY ST., between Fifth and Sixth sts. 4

TO LET—ONE ELEGANT SUITE OF rooms, with bath, S.E. corner, furnished or unfurnished. 225 W. SECOND ST. 7

TO LET—4 UNFURNISHED ROOMS on ground floor, suitable for housekeeping, on S. Hill st., between Third and Fourth sts., No. 241.

TO LET—A FEW DESIRABLE sunny rooms, furnished, with or without board, close to postoffice. 639 S. FORT ST. 3

TO LET—FOUR ELEGANTLY FURnished rooms, with double parlors, suitable for housekeeping; terms reasonable. 317 S. MAIN. 24

TO LET—$8 PER MONTH; FURNISHed rooms; gas and bath. NO. 157 S. SPRING ST. 5 26

TO LET—PLEASANT ROOMS AT 42 S. GRAND AVE. Finest view in the city. 5-13

TO LET—SUNNY ROOMS; DESIRAble location; terms moderate. ST. HELENA, 220 S. Fort st.

TO LET—THE SOUTHWESTERN, 108 and 110 Mayo st.; single rooms $1.25 per week.

TO LET—FLAT OF 6 ROOMS; BATH and stable; $20. At 126 S. OLIVE ST. 16

TO LET—TWO FURNISHED ROOMS, cheap, at 24 WINSTON ST. 3

TO LET—A FEW SINGLE ROOMS, with or without board. 225 W. SECOND ST. 7

TO LET—ONE FURNISHED ROOM, 319 TEMPLE ST. $8 per month. 5

To Let—Miscellaneous.

TO LEASE—HOTEL, AND FURNIture for sale; hotel new; leased for $150 per month, and doing a good business; located in the Ojai Valley at Nordhoff; liberal offer made to the right party. Call or address at once, 45 S. FORT ST., Los Angeles. 5-15

TO LET—THE WHOLE OF FRONT part of store situated 16 S. Main st. Apply to S. N. OSBORNE, on premises. 4

For Additional Classified Advertisements, See Second Page.

SHOCKING STORY.

Brutalities Inflicted at a Chicago Asylum.

Reporter Beck Tells the Story of Lunatic Burns's Death.

Beaten and Kicked by Three Inhuman Keepers.

The Wretches Indicted for Murder—The Physicians in Charge Also to Be Brought to Justice.

By Telegraph to The Times.

CHICAGO, May 2.—[By the Associated Press.] Coroner Hertz and a jury today began an investigation into the cause of the death of Robert Burns, a patient in the insane asylum at Jefferson. The attendants, Richardson, Crogan and Pecha, who are charged with beating Burns to death, were present.

The dead man's widow and her brother testified that Burns was in good health when he was sent to the asylum, and that the only abrasion of his body was on one of his legs, which had been injured.

WHAT A REPORTER SAW.

The most damaging testimony was that of Charles Beck, a reporter, who successfully played the insanity dodge and was admitted to the asylum, where he was an eye-witness to much of the brutal treatment which reduced Burns in 10 days from a strong man to a complete physical wreck, resulting in his death. The story was one of most revolting and heartless cruelty. The witness detailed at great length the repeated acts of brutality which the three accused attendants inflicted upon the unfortunate man. He declared that the patient was not unruly, but seemed dazed and incapable of understanding what was wanted of him. Beck told how after their arrival at the insane asylum he and Burns were given a cold bath and then left

SHIVERING IN A COLD ROOM

for 15 minutes, then, after an examination, Burns was ordered to sit on a bench. He seemed not to understand, and was violently thrown upon one. Rising in a helpless way, Attendant Richardson kicked him violently in the abdomen. Burns again attempted to rise, when the brutality was repeated, Richardson, Crogan and Pecha each taking part in it, kicking and striking the helpless lunatic in the side and stomach and bruising his face with their fists. They undertook to dress his wounded leg, jerking him about roughly and causing him

EXCRUCIATING AGONY,

meantime continuing their blows. When the wound was dressed Crogan picked up one of Burns's shoes and struck the unoffending patient over the head with the heel of it, cutting a great gash. By this time the victim was in a half unconscious condition. That night, Burns not undressing promptly when ordered, was kicked by Richardson in the abdomen and knocked across the room. This is only the record of one day's brutality, which was kept up until the man's death.

A WISE DOCTOR.

The reporter came out of the asylum at the end of 10 days. He told how when his friends secured his release Dr. Kiernan, the superintendent of the asylum, shook his head ominously and advised against it. He declared the reporter to be incurably insane, saying that he knew this because he had watched the case very closely. Kiernan's chief of staff concurred in this opinion.

VERDICT OF THE JURY.

A verdict was reached in short order by the jury finding that Richardson and Crogan caused Burns's death. The two men and also Pecha are already under indictment for murder. There seems little doubt that Drs. Kiernans and Schubert will also have some sort of bills presented against them by the Grand Jury.

THE GRAND TRUNK HORROR.

A Railroader Says the Victims Might Have Been Saved.

CHICAGO, May 2.—[By the Associated Press.] George McKenzie, a railroad man of long experience, made a statement here today that the neglect of the company augmented the horrors of the recent wreck on the Grand Trunk Railway. He also believed that many more people were killed than reported. McKenzie went to the scene of the wreck to look after the body of a relative. He says the accident occurred almost directly above the edge of the canal. A line of men with buckets could have brought plenty of water to put out the fire in the wrecked cars. The company's shops were only a few hundred feet away, and plenty of men might have been had to aid in pulling the wrecked cars apart and extinguished the flames, but no such action was taken, and the company did not even call out the Hamilton fire department.

McKenzie says the Grand Trunk heated the cars that were in the wrecked train with old-fashioned, iron coal-stoves, which had no protection, and this, he thinks, accounts for the speedy burning of the train.

ROBBED A GRAVE.

A Gang of Ghouls Arrested at Denver.

DENVER (Colo.), May 2.—[By the Associated Press.] Last week the widow of Col. J. A. Greenlaw received information that the grave of her husband had been robbed of his body, and she could gain possession of the remains by paying a ransom of several thousand dollars. Detectives were at once put on the case, and this evening Chief Linton arrested R. Gronewald, F. R. Sherwin, Mrs. F. R. Sherwin, W. O. Bawn and J. C. McCoy. The thieves had drawn up an agreement which all had signed requiring the utmost secrecy and promising death to any one who should give information regarding the robbery. This was found on the person of one of the men. One of the thieves made a full confession, and there is but little doubt of their guilt. One of the prisoners is a prominent grocery dealer, and the others are all well known. The body of Greenlaw after being taken from the grave was reburied in the open prairie, three miles from the cemetery. It was recovered today.

LORD GOWER'S GIFTS.

Art Treasures for the City of New York.

NEW YORK, May 2.—[By the Associated Press.] Mrs. Frank Leslie received this morning a letter from Lord Ronald Gower informing her of his purpose to present through her to some public gallery or collection in New York, his colossal marble bust of "Our Savior" called "It is Finished," now in the Royal Academy of London. This work of art will be accompanied by plastercasts of the Shakespeare monument in bronze lately presented by Lord Ronald Gower to Stratford on Avon, and which he desires Mrs. Leslie to tender to some public collection of casts of Shakespeare or artistic gallery.

Mrs. Leslie has not yet determined the ultimate disposition of the marble bust of Christ, but it is probable it may be transmitted either to the Metropolitan Museum of Art or to St. Patrick's Cathedral.

YELLOW FEVER SCARE.

Reports of the Disease on a Bremen Steamer.

BALTIMORE, May 2.—[By the Associated Press.] The steamship Weser sailed from here, April 17th, for Bremen, with about seventy passengers, all in good health. The health officers here cannot credit the report that yellow fever had broken out among them. They incline to the opinion that it is gastric fever. If it proves true, the fact may be accounted for through infection in freight received from the cargo of some steamer, owned by the same company, plying between Bremen and points on the Indian ocean, South Pacific and Australia. If this proves true, the Weiser must have been infected on her last voyage from Bremen, when she brought 1300 immigrants to this country, the disease only failing of development because of very cold weather. This puts rather a grave aspect on the case, because these immigrants with their baggage have been distributed all over this country.

Agents of the steamship Weser have received the following from Bremen:

"The Weser passed Dover at 6 o'clock this morning. All are well; press reports are all false."

There are two other vessels named Weser, a bark and a schooner, one of which is from a South American port and the fever is probably on that vessel.

A dispatch from London states that the steamer on which yellow fever occurred was the German steamer Berlin, which arrived in the Weser River yesterday. The Berlin sailed from Bahia March 28th.

A MISSING TREASURER.

He Disappears with Funds and Leaves Many Debts.

BOSTON, May 2.—[By the Associated Press.] A special dispatch to the Traveller from Sandwich, Mass., says: The community is considerably stirred up over the mysterious disappearance of Samuel Fessenden, treasurer of the Cape Cod Canal Company, who left town two weeks ago, since which time nothing is known concerning his whereabouts. He was also treasurer of the Unitarian Church, and at the time he went away had in his possession funds belonging to the Episcopal Church.

The money of the Cape Cod Canal Company is all gone, and Fessenden left behind him a large number of unpaid bills and notes which are not provided for. His family has also disappeared mysteriously, and no one here knows where they are.

A GREAT GATHERING.

BANQUET TO CONSUL-GENERAL WALLER AT LONDON.

President Harrison's Health Drunk with Applause—Col. Fred Grant Warmly Greeted—Many Fraternal Speeches Made.

By Telegraph to The Times.

LONDON, May 2.—[By Cable and Associated Press.] Ex-Gov. Thomas M. Waller, retiring Consul-General of the United States, was tendered a testimonial banquet at the Hotel Metropole this evening. There were 200 prominent persons present. Sir John Puleston, M.P., who presided, presented Mr. Waller with a colossal silver cup, from which all present drank.

Mr. Waller, who was received with the greatest enthusiasm, declared that the honor was intended not for himself, but for the country of which he was the representative. He dwelt upon the integrity of English merchants and upon the growing connections between England and the United States. It was impossible, he said, to conceive of other than the warmest feeling existing. He lauded Robert T. Lincoln, the newly-appointed American Minister.

Sir Lionel Playfair and Justin McCarthy paid tributes to Mr. Waller.

Sir Robert Fowler said nobody had done more than Minister Phelps and Mr. Waller to strengthen the bonds of friendship uniting the Anglo-Saxon race.

A toast to the health of President Harrison was received with enthusiasm, and was responded to by Mr. Henry White, American Chargé d'Affairs.

Col. Grant, the new American Minister to Austria, was enthusiastically welcomed. He bowed his acknowledgments, but did not make any remarks.

Among the stewards of the banquet were William Black, Charles Dickens, Jr., Hon. Oakley Hall, Chevalier F. Krupp, Von Liverhoff, Sir Arthur Sullivan, Hon. John Russell Young and many other gentlemen of prominence and distinction.

A Jilted Lover Goes Over Niagara

NIAGARA FALLS (N. Y.), May 2.—An unknown man jumped into the river from Goat Island bridge this evening and was carried over the American rapids. A hat was found on the bridge containing a label of a Buffalo hat firm and a leather pocketbook in which was a ticket bearing the words, "Jacob Blessing, 272 Seneca street, Buffalo."

LATER.—Jacob Blessing, who suicided at Niagara tonight was a German blacksmith who had been in this country about five years. About a year ago he was jilted by his sweetheart, since which time he has been subject to fits of melancholy.

New York's Southern Society.

NEW YORK, May 2.—The formal opening of the new and sumptuously appointed home of the Southern Society in this city took place tonight. There was a grand banquet and reception. All southern people of prominence called here by the centennial celebration were present, in addition to a number of New York officials and prominent men. President John C. Calhoun presided. Many speeches were made, notably by Chauncey M. Depew and the Governors of all the Southern States represented at the celebration.

Ex-President Tejada.

NEW YORK, May 2.—This morning the remains of ex-President Tejada of Mexico were removed under military escort from the cemetery and shipped to the City of Mexico. The body was escorted by United States troops, commanded by Gens. Schofield and Sickels. All foreign consuls in New York and Maj.-Gen. Escobedo, Col. Willamein and Lieut.-Col. Carrera of the Mexican Army followed the remains to the depot. Burial services will take place in Mexico.

Young Presbyterians.

PITTSBURGH, May 2.—The National Institute of the United States Presbyterian Young People's Society of Christian Endeavor is in session here. Reports of the work done in Nebraska, Illinois, Ohio and Pennsylvania were of a flattering nature. The rest of the session was devoted to a discussion of a plan of work.

Fatally Stabbed.

PHILADELPHIA, May 2.—During a fight in a cheap lodging-house in this city this evening, Hugh Savage, aged 35 years, was fatally stabbed by a man named Riley, who afterward escaped. The fight was a desperate one, as the wounded man has six cuts in the breast and is almost disemboweled by a slash across the abdomen.

A Surveying Steamer.

SANTA ELENA (Ecuador), May 2.—The United States steamer Michigan, which has been surveying the bay here for the last three days, sailed hence this morning for Payta, Peru.

RELIGIOUS RIOTS.

A Sanguinary Outbreak in a Mexican Town.

The Arrest of Priests Causes a Popular Uprising.

The Jail Besieged by Their Frantic Sympathizers.

Troops Called Out—A Bloody Fight Ensues—Mexican Authorities Say the Reports Are Exaggerated.

By Telegraph to The Times.

SAN ANTONIO (Tex.), May 2.—[By the Associated Press.] News has reached here of desperate fighting at Guanajuata, Mexico, in which 30 soldiers and policemen and 200 rioters were killed. The trouble arose from the imprisonment of five Jesuit priests, who had been delivering seditious sermons. The populace endeavored to rescue them, when the fight occurred. The priests are still in jail.

A NIGHT OF RIOT.

ST. LOUIS, May 2.—The following description of the mob and riot at Siloa, near Guanajuata, Mexico, a few days ago, over the incarceration of five Jesuit priests, who were stirring up the ignorant people against the Government, is given by a prominent citizen of Guanajuata, who reached Texas yesterday:

It was nearly dark when the priests were imprisoned, but by the time the street lamps were lighted 12,000 men roared and surged against the walls of the jail. They attacked its heavy doors with pickaxes, stones, crowbars, heavy beams of wood, and some of them, in a wild frenzy, dashed their bleeding hands and heads against the massive walls. Many of them were armed, and in a short time a heavy fire was pouring into the windows. The Mayor of Guanajuata, who was inside, was one of the first to fall. The policemen, who rushed up in squads of two and three were remorselessly butchered, and in a short time more than twenty of them were lying dead on the pavement. A few scattered soldiers in town were treated in like manner. The mob, which by this time was utterly unmanageable, either by the Government or priests, now set fire to the jail doors, but just as the inmates were about to surrender, two hundred regular soldiers arrived on the double quick and formed across the street. The mob answered the order to disperse with a yell and discharge of fire-arms.

The command to fire at once was given. Bullets at fearfully short range swept through a mass of men, women and children, like a scythe mowing them down in rows. Still they came on, and

VOLLEY AFTER VOLLEY

crashed into them, only to cause those behind to spurn the dead bodies with their feet as they pressed forward. The streets were sticky with blood and the shallow gutters ran with it. In the meantime a number of insurgents armed with pistols and rifles climbed upon adjoining houses, and the soldiers [illegible]. After half an hour of continuous fighting, a charge with bayonets was ordered. When the front rank felt the steel the entire mob broke and disappeared through alleys and byways. Altogether more than 250 persons have been slain, by far the greater number of whom were miners and other Mexican laborers. The soldiers lost 16 killed and wounded. Among the slain was a lieutenant. The fire in the jail was quenched and the five badly-frightened but determined priests were taken to Guanajuata for safe keeping. They are now confined in the Castello de Grandetas, the immense pile in which the Mexican revolution had its birth, and in which the patriot, Hidalgo, was subsequently hanged. It is thought had the recent riot proven successful, and had the priests been rescued and the local authority been broken, a serious uprising might have been developed. As it is, the incipient revolution was nipped in the bud.

MEXICAN DENIALS OF THE REPORT.

CITY OF MEXICO (via Galveston), May 2.—Dispatches sent out from Texas purporting to give details of rioting at Siloa, near Guanajuata are gross exaggerations. The Prefect at Siloa was assassinated yesterday. His was the only life lost in the affair. The authorities restored order, and today everything is quiet.

LATER.—Gov. Gonzales of the State of Guanajuata telegraphs that there has been no bloodshed there. The priests in prison at La Luz will be tried in the courts like all other offenders. The utmost quiet prevails.

President Diaz assured an Associated Press correspondent that quiet prevailed in Guanajuata and all other States.

MYSTERIOUS CASE.

A Prominent Jersey Man Dies Under Peculiar Circumstances.

GLOUCESTER (N. J.), May 2.—[By the Associated Press.] A man identified as George T. Tombs, a prominent citizen on the Jersey shore, was found this morning lying at the foot of a flight of stairs of a boarding-house kept by Melvin Jack. The man had a gash in the back of his head, and died shortly after being found. Investigation revealed the fact that he went to the house on Tuesday night accompanied by a young woman who gave her name as Miss Donaldson. The woman states that they had gone to their room late last night, and about midnight he left the room, and said he was going down stairs. Tombs was very well dressed, and had on his person about $1000 worth of diamonds. The authorities are very reticent about the matter, and seem to be about equally divided in the opinion as to whether it is a case of accident or foul play.

Civil Service Reformers.

NEW YORK, May 2.—At the annual meeting of the Civil Service Reform Association resolutions were adopted "that the thanks of this association be tendered to Rev. H. C. Potter for his just and earnest statement of the duty of the President in reference to the exercise by him of the power of appointment to office, contained in the sermon delivered in St. Paul's Church on the centennial anniversary of the inauguration of George Washington." George William Curtis was reëlected president.

In Financial Trouble.

MERIDEN (Ct.), May 2.—The Meriden Malleable Iron Company, one of the biggest concerns of Meriden, is financially embarrassed, owing to several recent failures of western houses whose notes the company held. The foundries are shut down. The management this afternoon presented a statement, showing liabilities of $180,000 and assets of $280,000. The company will probably be reorganized.

Bishop Marries Again.

ST. PAUL, May 2.—Washington Irving Bishop, the mind-reader, was married again this afternoon to Mabel Clifford Taber. This action was taken to put at rest all doubts which might be raised as to the legality of the previous California marriage on the granting of a divorce to his first wife.

Y. M. C. A. Officers' Conference.

ORANGE (N. J.), May 2.—The annual conference of Young Men's Christian Association general secretaries and gymnasium instructors of the United States and Canada opened here this afternoon with 323 persons in attendance.

For Sale.

For Sale—Houses.

FOR SALE—NICE 5-ROOM HOUSE, close in; will sell on small cash payment, balance on the installment plan.
Also, large corner lot on Figueroa st.; way down; make an offer.
Also, 120 feet front by 250 deep on good side of Adams st., and a corner, for only $50 per foot; see it at once.
We also have 10 or 20 acres of land which we can sell you on your own terms, and very cheap.
We have some fine lots to sell cheap to parties who will make good improvements.
Also, fine cottage at Long Beach, well located and a real nice place.
5-22 MILLER & HERRIOTT, 34 N. Spring st.

$3500—A VERY GEM OF A HOME; 5 lovely rooms, besides bath, pantry and closets, large attic, good cellar, brick foundation, cement walks, nice corral, barn and chicken-house; splendid neighborhood; bargain. GRIFFIN & GREEN, 113 W. First st. 6-2

FOR SALE—HOUSE OF 5 ROOMS (new) and lot, only $1300—$300 down, balance on monthly payments; also, a new 6-room house on about the same terms and running two years without interest. A. L. AUSTIN, 113 W. First st. 7

FOR SALE—MY RESIDENCE, NO. 325 Hill st., bet. Fourth and Fifth; a first-class house of 11 rooms, bath, closets, hot and cold water, etc.; a No. 1 barn; a bargain for cash or on payments. H. H. WILCOX, 34 N. Spring st.

$300 CASH, BALANCE IN INstallments; neat cottage of 5 rooms, bay window, Eastlake finish, good lot; 10 minutes from business center by car line; price, $1600 only. PAULY & CALKINS, 18 Court st. 4

FOR SALE—A FINE NEW RESIdence of 10 rooms, with all modern improvements; also artistically frescoed; lot 50x150 to an alley on W. Seventh st., opposite the West Lake Park. Apply OWNER, on premises. 5-6

FOR SALE—AT A SACRIFICE, THE beautiful residence and 7½ acres, known as the Perry-Davis property, on Boyle Heights. Address or call on S. C. KING, at Sale & Off's, 260 S. Spring st. 5-29

$3400—CATHERINE ST., HALF block from Main-st. car line, new 7-room, 2-story house, bath, etc.; easy terms; a bargain. BRYAN & KELSEY, 17 N. Spring st. 11

FOR SALE—GREAT BARGAIN, NICE 4-room house and lot, near two car lines for $950, in payments of $10 per month. R. VERCH, room 80, Temple block.

FOR SALE—AN ELEGANT HOME on Hill st., $10,000; reaction prices. Address E 19, TIMES OFFICE.

FOR SALE—$3300, A NICE COTTAGE on Laurel st., near Main. Great bargain and easy terms. Address E 19, TIMES OFFICE.

$1300—FOR 4-ROOM HOUSE AND lot near Eighth and Main sts.; ½ cash. C. B. HOLMES, 9 N. Main st. 5-8

For Sale—City Property.

FOR SALE AND EXCHANGE—
By HOLWAY & LANE, 115 W. First st.
FOR SALE—$3500, lot on Hill st., near Twelfth.
$66,000, corner, 120 feet, on Fort st., rents $185 per month.
$550, lot near Grand ave. and Brooklyn.
EXCHANGE—$15,000, 24-room new house, half mile of center, for eastern or California land.
$12,000, 60 feet on Bellevue ave., near Castelar, only 5 blocks from Plaza, for clear land, East or West, or house and lot in Pasadena or Los Angeles.
WANTED—At once, houses that owners are willing to sell at fair figures; also, vacant lots; we have some customers.

FOR SALE—BARGAINS; LOT NEAR Central ave. and Ninth, $500; 1 on Ninth st., $800; 1 in Bird tract, beautiful elevation and view, $1000; terms, $25 cash; balance $15 per month. T. B. HENRY, room 24, new Wilson block. 5-17

FOR SALE—CITY PROPERTY, choice investment bargain. A small piece of business property on Spring street, between Second and Third. Very low; will net 10 per cent. per annum. A. L. TEELE, Second and Fort. 6

CHEAPEST CORNER LOT IN THE city; $320 in cement walks, shade trees; size, 115x145; $1500. F. B. BICKFORD, Agent Connecticut Mutual Life Insurance Company, 21 N. Spring st.

FOR SALE—AT 50 CENTS ON THE dollar of valuation, a corner lot in the business center of the city; must be sold to close up an estate. Address E 19, TIMES OFFICE.

FOR SALE—AT A BARGAIN, 40 OR 60 feet on Spring, corner of Fourth. Price low and terms easy. WESLEY CLARK, 120 N. Main st. 6-1.

FOR SALE—RODNEY AVE., NEAR Main, lot 34, Montague tract, $750, great bargain; part cash. Inquire SECOND HOUSE WEST. 3

FOR SALE—LOTS NEAR WASHINGton st., on the installment plan; $50 down and $10 per month; price very low. ROBERT TURNER, owner, 113 W. First st. 5-22

FOR SALE—A FINE BUSINESS LOT of 50 feet on E. First st., near Wilmington; a bargain. J. F. JOHNSON, 168 E. First st. 9

$2800—FOR ACRE OF LAND ON Santa Fe railroad, near Seventh st. C. B. HOLMES, 9 N. Main st. 5-8

FOR SALE—HARD TIME PRICES: $600 will buy fine lot in University tract; $200 cash only. OWNER, 28 N. Spring st., room 3. 3

62X166—WASHINGTON ST. AND Estrella ave., $4000. C. C. COOK, 21 N. Spring st. 4

$1000 FOR LOT NEAR EIGHTH and Main. C. B. HOLMES, 9 N. Main st. 5-22

For Sale—Country Property.

FOR SALE—BEAUTIFUL HOME AT Azusa, of 5 acres, with fine house of 10 rooms, frame barn, 2 chicken-houses, 4000-gallon water-tank, 15,000-gallon cistern, abundance of water, trees, shrubbery, etc.; all under fence and within two blocks of store, postoffice, public school, etc.; price, $2600, part cash. W. D. ROOT, 115 W. First st. 5

FORSALE—A COTTAGE BY THE SEA. We offer a great bargain in a 5-room cottage at Santa Monica, five minutes' walk from the Arcadia Hotel, on Santa Monica avenue. Cottage hard finished and nicely papered. Plants and flowers, stable and woodshed. Sold with carpets and window hangings for $2400, ½ cash, balance to suit. See FRANCISCO & STUART, 120 West First st. 4.

FOR SALE—AT BED ROCK, 14,000 acres of land in Ventura county, close to railroad; good farming, fruit and grazing land; suitable for colony, or permanent investments; a great bargain will be given. Apply for particulars to the owners, E. S. FIELD, 55 N. Spring st., Los Angeles, Cal., or BLACKSTOCK & SHEPHERD, San Buenaventura, Cal.

FOR SALE—AN 18-ACRE FRUIT ranch, half mile from the city; good buildings and fine improvements of all kinds; a choice variety of fruits, vines berries and shrubbery, everything pertaining to a fine suburban home; will sell all or part, and take some good city property in exchange. For particulars see DROMGOLD, 32½ S. Spring st. 5

FOR SALE—BEAUTIFUL RESIdence of 7 rooms on choice corner lot at Santa Monica. House completely furnished, including good piano. Property is worth $4000, but as owner must go East at once, will sell for $2500, on easy terms. NOLAN & SMITH, 34 North Spring. 5

$15 PER ACRE—FOR SALE OR EXchange, fine stock ranch of 3200 acres near Bakersfield, Kern county, Cal.; $15 per acre, on easy terms, or will trade for California or eastern property. I. S. SHERMAN, 34 N. Spring st. 5-15

FOR SALE—AT HALF PRICE, TWO choice lots at Redondo Beach; also a corner lot, 60x150, on Eighth st., near Pearl, and 6-room house and lot on the hills, ½ block from Temple-street cars, very cheap. Address OWNER, Times office. 6

FOR SALE—5, 10, 20 AND 40-ACRE tracts of choice land, cheap; 8 miles southwest of the city; will take part payment in city property; long time on balance. Address or call room 32, BRYSON & BONEBRAKE BLOCK. 6-28

FOR SALE—5 ACRES IN BROADacres; a snap bargain; buy quick; must sell. Inquire H. E. SIDDALL, 39 S. Fort st. 5

For Sale—Live Stock.

T. H. REYNOLDS HAS OPENED A Livery Stable on Olive, between Sixth and Seventh sts., where he is prepared to board and take care of horses; boarding and taking care of family horses a specialty; satisfaction warranted. 6-2

THOROUGHBRED FOWLS AND eggs of 15 varieties by A. C. RUSCHHAUPT, on State st., Brooklyn Heights, P. O. Box 43, Station B. Successor to Jas. T. Brown, 18 Georgia st., and W. B. Nisbet. Circular free.

FOR SALE—A GOOD CLASS OF GENtlemen's and ladies' driving horses; also carriages and harnesses of all descriptions. People's Wood and Coal Yard, 307 S. Spring st. G. H. WISE. 3

FOR SALE—VERY CHEAP, A FINE gray mare, for business or family use, lady can drive anywhere, for $85; also top buggy and harness. SW. CORNER PINE AND CENTRAL AVE.

FOR SALE—FRESH MILCH COWS; A carload just arrived. For particulars call at BELL'S CORRAL, Los Angeles st., bet. Second and Third. 6-1

FOR SALE—HORSE, WAGON AND harness, light delivery, $125. STEWART, Pacheco and Grand ave. 5

FOR SALE—POULTRY, THOROUGHbred Langshans exclusively; free circular. FULLERTON POULTRY CO., Fullerton, Cal.

FOR SALE—GOOD, STYLISH BUGGY horse, or will exchange for a sound and gentle family horse. Apply at 180 E. FIRST ST. 4

FOR SALE—HORSES, BUGGIES, SURreys, harness, etc., at auction May 4, 10 a.m. cor. Fort and Second sts. W. E. BEESON. 4

FOR SALE—FAMILY HORSE. FOR particulars inquire of MILWAUKEE FURNITURE CO., 238 S. Main st. 4

FOR SALE—A FINE BAY HORSE, surrey and harness, all complete, $125. S. N. OSBORNE, 16 S. Main st. 5

FOR SALE—EGGS, S. C. W. LEGHORN exclusively. C. W. COLLINS, 420 Virginia ave., Boyle Heights. 5-6

FOR SALE—GOOD SADDLE PONY, cheap. 507 W. FIRST ST. 4

For Sale.

For Sale—Miscellaneous.

FOR SALE—AT RED RICE'S, FURniture in abundance; nice Walnut Bedroom Sets for $25, worth $50; Ash Sets for $15, cost $28; Imitation Walnut Sets for $14, cost $26; nice Painted Sets for $12; Chairs, upholstered, cost $20, for $6.50; Domestic Sewing Machine for $7.50; Kitchen Tables with drawer for $1.50; fine Office Chairs, cost $12, for $5; Center Table, cost $5, for $2.50. In Crockery and Glassware there was never such a fall. See the display this week. A new lot of Mirrors bought at a sacrifice will be offered for half original cost. The stock and fixtures of another grocery came to us to be sold this week. Get your Teas, Sugars, Rice, Canned Goods, Tobaccos, Cigars, etc., for half wholesale rates, at RED RICE'S, 328 and 330 S. Spring st.
Counters, Shelving, Show Cases, Scales in great supply cheap. 4

FOR SALE—CHEAP, ONE HEADER and two header-boxes, or will take a hay press in exchange. MEAD & CHAPIN, 34 N. Spring st. 6

FOR SALE—ELEGANT FAMILY SURrey, one or two seats, with fine harness, $125. Inquire of MANAGER EMPIRE STABLE, opposite Hollenbeck Hotel. 5-18

FOR SALE—SQUARE-TOP WRITING desk, $15; big ice chest, $25; a 1200-pound safe, $85; a square piano, $150. Address D., STATION C. 11

FOR SALE—5 ACRES IN BROADacres; a snap bargain; buy quick; must sell. Inquire H. E. SIDDALL, 39 S. Fort st. 5

FOR SALE—FIREPROOF SAFE; OUTside measurement, 67, 51, 31. Address SAFE, Times office. 6-2

FOR SALE—FOR $200, A PERPETUAL hay baler, mounted on two wheels, like a cart. Call at room 1, NO. 6 S. SPRING ST.

FOR SALE—AT A BARGAIN, ONE "Gale & CO." Baltimore piano; party going East. Inquire No. 11 FULLER ST. 5-20

FOR SALE—NEW $200 ORGAN FOR $60; 4 set of reeds, 11 stops and couplers. Apply to D. S., 231 S. SPRING ST. 4

FURNITURE, HORSES, CARRIAGES and harness bought, sold and exchanged at 160 S. LOS ANGELES ST. 5-6

FOR SALE—BEDROOM SETS AT your own price. 313 TEMPLE ST. 3

Money to Loan.

$1,000,000 TO LOAN AT R. G. LUNT'S LOAN AND INSURANCE AGENCY, No. 20 W. First st., Los Angeles. Agent for the GERMAN SAVINGS AND LOAN SOCIETY Of San Francisco.

CRAWFORD & McCREERY, Room 10, over Los Angeles National Bank, Loan from $50 to $50,000. Short-time loans a specialty. Buy notes, mortgages and contracts.

MONEY TO LOAN—SAVE RENT; join the Home Building Association; build yourself a home and pay for it on the installment plan. For information apply to M. C. WESTBROOK, Secretary, room 87, Phillips block, Spring street.

$1,000,000 TO LOAN—W. S. WILLIAMS, Attorney-at-law, Safe Deposit building, corner Temple and New High sts., Los Angeles, agent for San Francisco and Eastern capitalists.

$1,000,000 To loan on real estate. SECURITY SAVINGS BANK, 40 S. Main st. Mortgages bought and sold.

$200,000 TO LOAN IN SUMS from $1000 up; large loans a specialty. 132 W. FIRST ST. 24

MONEY TO LOAN, IN SUMS OF $50 up to $50,000; short loans a specialty. I. S. SHERMAN, 34 N. Spring st. 5-5

TO LOAN—ANY AMOUNT FROM $25 to $1000 on real estate, notes, mortgages, pianos, collateral and personal property of all kinds. E. L. BUCK, Rooms 31 and 32, Wilson block.

$50,000 TO LOAN IN SUMS OF $500, $1000, $1500, $2000 or more, on improved city or country property. L. H. WASHBURN, 9 N. Main st. 4-25

OTTO BRODTBECK, Rooms 20 and 21, Schumacher Block, No. 7 N. Spring st. Money to loan on improved city property.

CALIFORNIA LOAN AND TRUST Co. buy approved notes, mortgages and deal in real estate loans and commercial paper. Rooms 9 and 10, PHILLIPS BLOCK.

MONEY TO LOAN IN SUMS FROM $100 to $25,000, 10 per cent. net loan, payable at any time without penalty. ROBERT HARDIE, Attorney, 81 and 83 Temple block.

POMEROY & GATES, 16 COURT ST., have money to loan in sums to suit, on improved property, city or acreage.

MONEY TO LOAN ON PIANOS AND organs without removal; also collaterals. BOX 168, CITY. 5-5

$10,000 TO LOAN—IN SUMS TO suit. J. M. FORNEY, 18 S. Fort st. 5-3

MONEY TO LOAN ON FIRST-CLASS mortgages. Apply to JOHN MILNER, room 9, Baker block, Los Angeles. 4-9

MONEY TO LOAN—ON MORTGAGE. MORTIMER & HARRIS, Attorneys-at-Law, 78 Temple block. 10

$100,000 TO LOAN BY A. J. VIELE, room 1, Wilson block.

COLLATERAL LOANS MADE AND notes discounted. UNION LOAN AND TRUST COMPANY, room 32, Bryson-Bonebrake block.

MONEY LOANED ON DIAMONDS, jewelry, pianos, collaterals, etc.; no publicity; 304 S. SPRING ST.

MONEY TO LOAN IN SUMS TO SUIT—F. C. ANDERSON, 28 N. Spring st. 8

MONEY TO LOAN. J. B. LANKERSHIM, 326 S. Main st. 5-26

Excursions.

SOUTHERN PACIFIC COMPANY.
THROUGH EXCURSIONS TO NEW YORK, BOSTON AND PHILADELPHIA.
Pullman's new tourist cars, with ladies' dressing-room and lavatory; stoves with improved heaters for making tea and coffee; complete Pullman equipment of bedding, including bed linen, toilet accessories, etc. Colored porters; Southern Pacific Company party managers go through to New Orleans, thence to Boston and Philadelphia. But one change of cars, in union depot at Cincinnati.
The Sunset and Queen and Crescent Route through the rich and historic South, Meridian, Birmingham, Chattanooga, Cincinnati, etc. Quick time! Direct connections! Excursions leave Los Angeles March 17th and 28th; April 11th, May 2d, 16th and 30th, June 13th and 27th, July 11th, 1889.
For further particulars, call on or write any of the agencies of the Southern Pacific Company in Southern California, or C. F. SMURR, Asst. Gen. Pass. Agent S. P. Co., No. 202 N. Main st., Los Angeles, Cal.

BURLINGTON ROUTE. BURLINGTON ROUTE.
EXCURSIONS TO all points East, via Salt Lake and Denver (spending Sunday in Salt Lake City) leave April 11th, 25th, May 9th, 23d. Pullman tourist cars, completely equipped. Call upon or address J. B. QUIGLEY, Agent, 112 N. Spring st.

PHILLIPS'S SELECT EXCURSIONS, personally conducted, with through Pullman Tourist Sleeping Cars, completely equipped, from Los Angeles to Boston and New York city without change. Next parties leave April 10th and 24th, May 8th and 22d, June 5th and 19th. For tickets, berths and further information call on or address A. PHILLIPS & CO., 44 N. Spring st., Los Angeles, Cal.

DENVER AND RIO GRANDE AND Rock Island Route excursions leave Los Angeles every Tuesday. This is the only excursion company furnishing Pullman tourist sleeping-cars fully equipped, Los Angeles to Chicago via Salt Lake City, where a stop of several hours is made, affording passengers an opportunity to visit the Mormon Tabernacle and other points of interest. Call on or address F. W. THOMPSON, 110 N. Spring st., Los Angeles.

EXCURSION TO THE PRESBYTErian General Assembly, to be held in New York city May 16th to 28th, will leave Los Angeles Monday, May 6th, at 10:20 p.m., via Ogden and Omaha, with through tourist cars fully equipped, under the supervision of the REV. F. E. SHEARER. For particulars call on or address 51 N. Spring st. 6

WALTERS'S SELECT EXCURSIONS to all points east. Through Pullman tourist cars to Boston via Chicago. Our next parties leave Los Angeles April 3d and 17th, May 1st, 15th and 29th. For tickets, berths and further information address L. M. WALTERS, 19 N. Spring st., or 51 N. Spring st., Los Angeles.

WABASH ROUTE EXCURSIONS leave Los Angeles every week; Pullman tourist sleepers furnished complete; excursions to Paris May 6th and June 10th; through cars to New York. Call or address J. A. GRANGER, 17 N. Spring st.

EXCURSIONS TO PARIS EXPOSItion, leaving May 6th and June 10th, in Pullman palace cars; railroad and steamship tickets; all arrangements and information. Apply to A. B. DESSERY, 236 N. Main st., Los Angeles. 5-19

OVERLAND EXCURSIONS LEAVE Los Angeles every Wednesday; Pullman tourist cars fully equipped to Omaha and Kansas City. Call on or address JOHN CLARK, 51 N. Spring st.

Lost and Found.

LOST—AT BOYLE HEIGHTS, BET. Main and Lottie sts., a lady's purse, containing money and papers. The finder can have the money by returning the purse and papers to JUDGE WADE, Department No. 3, Superior Court.

LOST—ON APRIL 26TH, NEAR DOWney or Compton, a lady's gold watch, with the name HATTIE on outer case; also had a short piece of chain attached. Finder will please leave at TIMES OFFICE and receive reward. 5

LOST—ON THURSDAY, THE 25TH, 20 yards of ingrain carpeting between Beaudry and Crescent aves. Finder will be rewarded by returning to 234 CRESCENT AVE. 3

LOST—ON FIRST ST., BET. FORT and Santa Fe depot, a bunch of keys. Return to 118½ W. FIRST ST. 5

Business Opportunities.

FOR SALE—THE MOST VALUABLE Slate Quarry on the continent, very desirably located in this State; good facilities for shipping; no finer quality of slate for all purposes in the world; quarry only recently opened, and is practically inexhaustible—now loading one car per day at a profit of 100 per cent., and by small outlay for machinery, expense can be reduced one-half and profits quadrupled; this property is cheap at $1,000,000, and can be purchased right now for $35,000, on easy terms. NOLAN & SMITH, 34 N. Spring. 5

TO LEASE—HOTEL, AND FURNIture for sale; hotel new; leased for $150 per month, and doing a good business; located in the Ojai Valley at Nordhoff; liberal offer made to the right party. Call or address at once room 39, WILSON BLOCK, 6 S. Spring st., Los Angeles. 5-15

FOR SALE—LEASE ON A DAIRY ranch, together with 43 cows, one bull and 55 acres of pasture and hay, team, wagon and harness; 4 miles south of Agricultural Park. Call on premises or address E 12, Times office. P. J. LEBERG, 136½ S. Spring st. 6

FOR SALE—BEST PAYING CIGAR stand in the city; rent reasonable and long lease; price of stock and fixtures only $150; sickness the only reason for selling. NOLAN & SMITH, 34 N. Spring. 4

FOR SALE—FIRST-CLASS RESTAUrant; centrally located, and clearing about $200 per month; owner will sacrifice on account of departure. NOLAN & SMITH, 34 North Spring. 5

GOOD MINING PROPERTIES bought and sold—Mining prospects and mines bonded, and capital furnished for development of those that can be shown to have merit. NOLAN & SMITH, 34 N. Spring st. 4

FOR SALE—AN OLD ESTABLISHED drugstore, doing a good business; excellent location, choice stock of goods; splendid opening for a druggist. Apply to THOMAS PASCOE, Hotel Lincoln.

FOR SALE—HALF-INTEREST IN A good established business on Spring st.; good opportunity for the right party; $1500 required. Address P. O. BOX 1717. 4

FOR SALE—ONE OF THE BEST Restaurants in the city; cost nearly $5000 to fit up, and can be bought for $1500. NOLAN & SMITH, 34 N. Spring. 4

FOR SALE—½ INTEREST IN OR the whole of the best paying harness business in the city. NOLAN & SMITH, 34 N. Spring street. 4

FOR SALE—SALOON BUSINESS. Paying well. Stock and fixtures and furniture of 5 living rooms, $600. Rent only $50. NOLAN & SMITH, 34 North Spring. 4.

FOR SALE—AN OLD-ESTABLISHED and good-paying business; long lease; low rent; cash sales over $2000 monthly; investigation solicited. Inquire at 134 N. MAIN ST. 5-12

THERE IS A CHANCE TO GET A BIG bargain of the Bookstore at 140 S. SPRING ST. today. 3

FOR SALE—A GROCERY BUSINESS, paying well; rent $35; stock about $700. NOLAN & SMITH, 34 N. Spring. 4

FOR SALE—LUNCH COUNTER ON Spring st. Low rent, and paying well. Only $250. NOLAN & SMITH, 34 North Spring. 4.

Personal.

PERSONAL—IN ORDER TO CORRECT title to some property, I desire to reach Mrs. Lucy E. de Hart and Miss Fanny E. Goffe. Will the parties referred to, or some of their friends, send address to JOHN E. MURRAY, administrator estate of E. L. Purdy, 41 Temple block, city.

MRS. DR. FRENCH, THE RENOWNED fortune teller. This woman tells wonderful things, brings parties together; also doctors ladies for general debility and chronic diseases. Room 19, WATTELL BLOCK, 139 E. First st. 7

PERSONAL—IF YOU WANT TO BUY a residence lot, business lot, improved city property or acreage at bedrock prices, call to see T. B. McDONALD, rooms 8 and 9, Wilson building, corner Spring and First sts. 25

PERSONAL—125 TO 150 WORDS PER minute in 3 months' course of shorthand; also typewriting taught; positions secured. ASBURY SHORTHAND SCHOOL, rooms 4 and 5, 115 W. First st.

PERSONAL—MISS C. JAYNES, THE renowned reader of the past and future, can be seen at 221 S. MAIN ST., room 17. 5-5

PERSONAL—SINGLE ROOMS 20c PER night, at the SOUTHWESTERN, 108 Mayo st.

Strayed or Stolen.

STRAYED—FROM PASADENA ON Sunday, a strawberry roan pony, branded on hip with eagle and anchor; a reward of $10 will be given for his return to J. M. PERMAR & SON, Pasadena, Cal. 4

STRAYED—A SMALL DARK BAY mare, branded SS; two front nipping-teeth broken. Return to 1240 S. FLOWER ST., and receive reward. 4

Unclassified.

MRS. E. C. FREEMAN—HOME BAKEry; the new "Entire Wheat-flour bread," Salt-rising Bread, Pies, Cakes and Jellies; also Boston Brown Bread and Beans every day; hot Sunday mornings; Unfermented Wine. 407 S. SPRING ST. Telephone 1059.

FAMILIES GOING TO THE SEASIDE can have their furniture and baggage removed without fear of damage, and at reasonable rates, by applying to the SOUTHERN PACIFIC TRANSFER COMPANY, 16 S. Main st., telephone 15. 5-27

NOTICE TO LADIES—LADIES' HATS and Bonnets reshaped in any style desired at the LOS ANGELES STRAW WORKS, No. 24 W. Third st., between Spring and Main.

MRS. H. SULLIVAN, NO. 403 N. MAIN st., opposite Pico House; Los Angeles. Infants' outfits, ladies' and children's wear.

GOOD ALFALFA PASTURE FOR horses, at WARD'S RANCH, near Florence Station; no wire; terms reasonable. 6-2

The Last Week
of
Cut prices
in
Fine shoes
at
Meyer Lewis & Co.'s,
101 and 103 North Spring street.
As it has become known throughout the city that we are doing just what we advertise, we can hardly expect anything but
Big crowds
Every day
From now until the end of the sale. Any who have not already called and who want
Genuine bargains,
Should call at once.
LEWIS, THE SHOE MAN,
101 and 103 North Spring street.

THERE WILL be a plucking at the Santa Monica Ostrich Farm on Saturday next at 11 a.m.

Personal.

I am about to establish athletic rooms in this city for ladies who wish to be taught boxing and all athletic sports suitable for women. My wife will assist me. Before establishing myself I should like to make up a class of ladies who wish to join, and if all such will send me their names as soon as possible, they will confer a favor.
Address Billie Manning, Times office.

THE ATTENTION of our readers is directed to the Zimmerman Fruit Evaporator advertised elsewhere by C. Evans & Co., City Warehouse. Hiram Clark of Monrovia gave this dryer a thorough trial last year and pronounces it a marked success. For the fruit-grower who wants to handle his own fruit, which we must do in Los Angeles county, it offers many advantages. Evaporated fruit is double the price of sun-dried.

Teeth Filled Without Pain.

By applying our anæsthetic to the teeth we positively prepare and fill them without pain. No extra charge. Remember, this preparation is our own discovery, perfectly harmless, and cannot be obtained elsewhere. Gold and porcelain crowns. Teeth with or without plates. Eastern prices. The Edmonds Dental Co., Bryson-Bonebrake block. Reception room 30.

South Field Wellington Coal.

Best coal in this market, both for domestic and steam purposes. Call and get prices. Hancock Banning, coal dealer, office, 109 North Main street. Yard opposite Southern Pacific depot, San Fernando street. Office telephone, No. 36; yard telephone, No. 1047.

Consult Mrs. Dr. Minnie Wells.

Uterine and rectal diseases treated with skill by her new painless method. Prompt relief from first treatment. Chronic cases solicited. Call at office for city references from hopeless cases cured. 400 Fort street, corner Fifth.

Remember

The Chinese lady's store, 206 South Spring street. Dealer in Asiatic goods. Will be sold at cost for two weeks. Store to rent or lease for sale with the building.

SEND YOUR Eastern friends the unique illustrated map of California. In tubes for mailing, 50 cents each. R. McCourt, sole agent, news stand, Hotel Westminster.

The "King" Tinted Lead.

10 gallons oil to the 100 pounds. P. H. Mathews, agent, cor. Second and Los Angeles sts.

Eagleson & Co.,

50 North Spring street, the only exclusively Men's Furnishing Goods Store in the city.

Mme. D. Mead, Dressmaker,

Rooms 47 and 48, New Wilson block, opposite Nadeau Hotel.

Notice to Painters.

What is pure linseed oil? Call at Mathews's and see.

PEARS'S SOAP is the most elegant toilet adjunct.

VAN EVERY.

THE COLD-BLOODED SEDUCER GETS A SCORING

That He Will Probably Remember to His Dying Day—Some Damnable Affidavits Introduced—Mr. Guthrie's Red-hot Address to the Jury.

Miss Frances Dykes looked much the worse for the intense strain of the past week when she entered Judge Wade's courtroom yesterday morning. The defendant in this remarkable breach of promise case, George S. Van Every, had dark circles under his bead-like eyes, and looked decidedly uneasy over the prospect of disgorging a slice of his large fortune to the woman he has wronged and cast off.

The proceedings for the day began by the offer on the part of the defense of portions of a deposition made by William Allbritain in Kansas City.

Mr. Williams stated that they were offered in order to impeach Miss Dykes's testimony that she had been cajoled into signing a release of all claims against Van Every.

The counsel was taken by surprise when Miss Dykes's counsel announced that they withdrew all objections to the introduction of any documents.

Although seemingly staggered by having such a broad field opened to him, Williams proceeded to read the entire deposition, which was in substance as follows:

HOW THEY WORKED IT.

"My name is Wm. Allbritain, and I am 35 years old. I am a lawyer, and live at Kansas City. I met Miss Dykes in 1884, and Geo. S. Van Every about 1881. Miss Dykes made an affidavit before me December 9, 1884. Some time during the day Geo. Van Every called at my office and told me he had got into trouble with a woman; that she claimed to be in a family way by him, and that he was the father of an unborn child; that they had agreed on a settlement. He said that Miss Dykes had admitted to him that she had been seduced by Joseph Johns. He wished me to draw up a form of settlement and an affidavit embodying his statements. He came back, I think, after supper, with Miss Dykes. There were some young men in the room at the time and they left. I told Miss Dykes that Mr. Van Every had informed me of their relations towards each other, and told her what he had said. She said it was right. I read her the agreement I had drawn up, and she said it was all right. Then Van Every handed me $100, which I counted, and handed to her. I told her about her statement in regard to Johns, and she said she had made it. She swore to the affidavit, and signed both papers. There was no force or intimidation of any kind. I do not remember that she made any remarks further than I have stated. No representations of any kind were made to her."

THE AFFIDAVITS.

The prosecution having allowed all papers to go in, Mr. Williams read the alleged affidavit, as follows:

KANSAS CITY (Mo.), Dec. 9, 1884.
Whereas, George S. Van Every and Frances Dykes have been criminally intimate, and whereas said Frances Dykes believes herself to be pregnant, and whereas said Frances Dykes believes the said Van Every to be the father of her unborn child; therefore and because of the above mentioned facts and in consideration of $100 in hand paid by the said Van Every, receipt of which is hereby acknowledged, the said Frances Dykes agrees to release the said Van Every from all civil liability of every kind whatever, growing out of or resulting from the relationship existing between said parties in consequence of any injury to the said Frances Dykes in person or character, or in consequence of the birth of a child or for any expense incurred in any way at the birth or in the care and keeping of said child or said Frances Dykes.
FRANCES DYKES.

A STATEMENT.

He then read the following statement, alleged to have been signed by the plaintiff:

I have known George S. Van Every for about one year. At divers times during our acquaintance I have permitted the said Van Every to have sexual intercourse with me. The said intercourse was not secured by the said George S. Van Every by any promise made by him that he would marry me. He never made any promise to me to the effect that he would marry me, at any time.

Prior to the time I became acquainted with George S. Van Every I was engaged to be married to Joseph Johns of Christian county, Mo., and during that engagement I permitted the said Joseph Johns to have sexual intercourse with me. This was before I was acquainted with George Van Every. I subscribe and swear to this under the pains and penalties of perjury.
FRANCES DYKES.

Subscribed and sworn to after full and complete explanation of meaning and effect, this 9th day of December, A.D. 1884, at my office, in Kansas City, Mo.
WILLIAM ALLBRITAIN,
Notary Public.

EVIDENCE OF BAD CHARACTER.

The defense now introduced a line of evidence by which they proposed to show the bad character of the plaintiff. This evidence consisted of the testimony of the two brothers of the defendant, and three other witnesses. It was all in regard simply to her relations with a woman named Lizzie Pullem, each of them saying that they knew such a woman. The two brothers swore that they had seen Miss Dykes with her in Kansas City and Los Angeles. The others only knew as to the bad reputation of Elizabeth Pullem.

CAUGHT IN A TRAP.

John L. Van Every testified in addition that he had seen Miss Dykes in the company of the woman in Kansas City; that they lived together. He went there to see them, but did not remember what for. He said that he knew Miss Dykes's reputation to be bad in Kansas City and Springfield, during 1884, 1885 and 1886. When pinned down on cross-examination however, he gave himself dead away, by stating that he got acquainted with Miss Dykes in Kansas City but a few days prior to the $200 settlement in December, 1886.

Charles B. Van Every testified: I knew Lizzie Pullem. She was counted a sporting woman in Kansas City. Have seen the plaintiff with her. They were stopping together. Have seen them together in Los Angeles. Miss Dykes's reputation in Springfield was bad in 1884 and before. I was never particularly acquainted with Lizzie Pullem. I went to see Miss Dykes when she lived with an old lady, whose name I don't just remember. I don't think I was ever introduced to Miss Dykes. I don't remember what I called on the old lady for. I saw Miss Dykes and Lizzie Pullem on the streets in Los Angeles several times. It was about nine or ten months ago.

W. D. Duff: I live in Los Angeles. Am a paper-hanger. I knew Lizzie Pullem in Kansas City. Have seem her here on the street. Her reputation was bad.

P. L. Buddinger: I have lived here for five years. I knew Lizzie Pullem in Kansas City. Her general reputation was bad. I have seen her here.

G. W. McGriff: I am in the real-estate business in this city. I knew Lizzie Pullem in Kansas City. Her reputation was not good. I have seen her here. I do not remember Miss Dykes. I don't think I ever saw her before.

THE REBUTTAL TESTIMONY.

At the afternoon session Miss Dykes was put on the stand in rebuttal. Mr. Campbell read the affidavits to her, paragraph by paragraph, in which she is alleged to have admitted willingly her shame and renounced her rights. She quietly, but firmly, denied it all, saying:

"I went to the office when I signed the two papers. I never had such conversation with them or Mr. Van Every. He put the pen in my hands and told me I must sign the paper. He had not spoken of the papers before I went to the office. I told him the statement about Mr. Johns was untrue. I was not sworn. I never told Mr. Van Every I had improper intercourse with Mr. Johns. Such a thing never took place. Mr. Van Every promised to marry me. It is not a word of it true that I said he had not made such a promise. It is not true that I permitted Mr. Johns to have sexual intercourse with me. I made no agreement with Mr. Van Every. Nothing of that kind was ever read to me. I remember that his name was in one of the papers, and Mr. Johns in another, and I told them at was not true. I never knew a woman named Lizzie Pullem, and have not been on the street with any woman except the lady I have lived with and knew. I lived with a Mrs. Baker in Kansas City, on Independence avenue, a short time. She had a niece with her, a child. Her name was Belle. I do not remember her last name. Her husband was a traveling man. I never saw Charles Van Every there, but John Van Every was there once. He was not in the house. I don't know why he came.

On cross-examination Mr. Williams asked the witness what it was that was said about Mr. Johns in the paper. She seemed to shrink into herself, and her features worked convulsively. By a strong effort she commanded herself, however, and replied, stating what the alleged admission was.

"How can you say that was read to you when you were crying all the time?"

"They did not read it all. They stopped when I was crying, and then told me I could sign the paper. I never saw Mr. Allbritain before that time."

THE ARGUMENT.

The defense rested its case and the arguments began. The first argument was by Mr. Guthrie. The little courtroom was packed with spectators, and there was a general settling into as comfortable positions as possible, as the kindly-looking, rotund lawyer entered upon as scathing and pitiless a denunciation of the defendant as can well be imagined.

He began by saying that in all his long experience as a lawyer he had never heard of such heartless and scoundrelly treatment as had been shown in this case. It was incumbent on the prosecution to show that there was a contract of marriage; that there was a breach of it, and that this suit was begun within the time prescribed by law. In regard to the first proposition a brief review of the evidence was conclusive, he thought.

"Way back in 1884," he said, "this young woman, the plaintiff, was the daughter of a farmer. She was poor, and it was necessary for her to help earn her living. She went to Springfield, Mo., and hired out as a servant to a Mrs. McIntyre. She was a modest, kind-hearted girl, and virtuous. There came a time in 1884, when she went on one of the roads leading from Springfield to Jonesboro, Ark., to see a sister married. It was on her return, on a railroad train, that the scoundrelly villain who accomplished her ruin, first met her. He was sitting on the opposite side of the car from her. He took a seat behind her and spoke to her. He asked her where she was going, and she told him to Springfield. He said that was his destination also. He got her some fruit, and at the dinner station wanted her to go out to dinner with him, but she declined. When they arrived at Springfield he asked to see her home. That was honorable of him. It was late at night, and it was what any gentleman would have done. He escorted her to the house, a block from the depot and then left her. He had asked her if he could call on her, and she said she did not think it would be proper. She suppossed she would not see the gentleman again. But a few days after he called at Mrs. McIntye's. She was out. He called again, and this time saw her, after Mrs. McIntyre had been consulted. The next time she saw him she was at her mother's home. He called there several times, brought her fruit and took her riding. Were there any of the circumstances of a usual courtship in this, gentlemen? But that is not all. At last the mother's fears were aroused. She asked this man why he visited her daughter. Mark the reply. 'I have the same intentions that your husband did before he married you.' Is there any evidence of anything but a courtship in this reply? But that is not all.

"He found that she was engaged to a young farmer's son—an honest man, whom the poor girl would have made an honorable wife, but for the devilishness of this incarnate fiend before you. She told him about the engagement. 'Oh,' he said, 'he is not worthy of you.' He proceeded to get her to break her engagement with Mr. Johns, and finally she did so. He said that he would make her his wife; that he was a wealthy man. With sly cunning he worked upon the ambition of the poor girl, and filled her with admiration for him by his kindness and interest in her education. She told him that there was a society woman in Springfield with whom he went who would be more fit for his wife than she, an ignorant country girl. 'No,' he said, 'I want no giddy society woman. She is that, and red-headed, too, and I detest red hair. I want a quiet, gentle woman, who will help me make a happy home.' The plaintiff was engaged to marry him. All the circumstances are the circumstances of a courtship. If not, gentlemen, why has the defendant not denied these circumstances? He has had every chance, but he has not entered one word of denial. He cannot. He has not the temerity or the hardihood, scoundrel and villain as he is, to go on the stand and deny that these circumstances are the exact truth. But is this all? Oh, God, that it might be, and that this woman did not sit here, her life blasted by his devilish arts and the foul attempts to smirch her character. It was as an accepted suitor that he went to her sister's house in a carriage. She did not want to go with him, but he told her that her mother was sick. He lost the road, over which he had frequently traveled before. He took her to Springfield. He told her she could stay at a hotel until the next morning, and then he would take her home to her mother. But did he do it? He took her to his office, and she remained there that night; that night, which was the critical period of her existence. She was alone and with the man who should have protected her; with the man whom she trusted; who had referred her to the Episcopalian minister for his character. This hypocritical devil; this despoiler of virtue. He had induced her to go with him by a lie, and he stole her priceless jewel with a lie. I will not detail the story of that night. You all heard it. Not one word of it has been denied by him. The plaintiff has sworn to these things. She has been on the stand, and you have seen her manner. It is the manner of a woman who is modest. She is not one of those painted creatures who bear something about them that all men recognize for a sign. I tell you, gentlemen, that I would give more for one word from that girl's lips, poor and wretched and ruined as she is, than I would for a whole history from the scoundrel who ruined her and the brothers who are attempting to crush her.

"But what happened after that night? She finally sent him word that her condition was such that he must fulfill his contract. He told her to come to Springfield and they would be married. She did go. When there he told her they would go to Kansas City, and they went. He registered her as Mrs. Brown. This fine Christian gentleman then registered himself as Mr. Jones. He put off the marriage. She called him into her room and closed the door. She demanded that he fulfill his promises. He declined, and she seized a bottle of chloroform. She drank half of it before the frightened fellow could get it away from her. Are any of these things denied? Not one. Ah, the defendant had ample opportunity, but his testimony was so brief."

ANOTHER SCENE.

The most bitter denunciation of Van Every's course was in regard to his procuring the signature of the betrayed girl to the papers. He referred in touching terms to her unborn babe, and the plaintiff, down whose cheeks tears had been silently trickling, started screaming to her feet. She cried out, "Oh, God, Mr. Wells, let me speak to Mr. Van Every! Oh, my baby, my poor baby!" Her screams rang through the startled courtroom, and it was a scene which will not soon be forgotten. Men sitting there choked up, and there was scarcely a dry eye amongst the stern faces that witnessed the poor creature's uncontrollable emotion. She herself went out of the room, and did not return again during the afternoon.

Mr. Guthrie resumed his argument, which had been so suddenly interrupted, and went on in a stern review of the remainder of the story of the casting off of his victim by Van Every. He confined himself strictly to the record, but under his caustic comments the defendant's face bore a constant flush. Upon the question of damages he said that it was very little wherein the plaintiff could be compensated. Money could not restore her lost virtue. She had been made an outcast by the acts of the defendant. Her life was wrecked, and it was for the jury to say what she shall receive.

THE DEFENSE.

Mr. Williams started in on his opening for the defense, but did not conclude before adjournment. He took the position that the seduction of Miss Dykes cut no figure in the case, which is for breach of contract of marriage. He charged Mr. Guthrie with working on the prejudices of the jury. He himself felt sympathy for a woman who had committed an error, and also for a man who had committed an error. He held that it was very hard to defend a man in a case like this, but claimed that his client is not the villain he is charged with being. He pleaded that the residence of the defendent in California since 1884 as a bar to these proceedings, and that the documents signed by the plaintiff were proof that the defendant is not liable to any prosecution.

The case will be finally argued this morning, and will go to the jury about noon.

LEVINE.

The Jury Finds Him Guilty of Arson.

The long trial of Robert Levine, charged with setting fire to his saloon under the New United States Hotel, came to an end last night, when he was convicted of arson. The arguments occupied the entire day, and the case went to the jury at 6 o'clock in the afternoon. The jury went to supper, and came in almost immediately thereafter, agreed upon a verdict, which was guilty, as charged in the indictment. The defendant took the result quite coolly, considering that it means to him probably a life sentence to the penitentiary. He is over 50 years old. The punishment for arson cannot be less than five years, and where human life is endangered, as it was in this case, it can be a life sentence.

The arguments in the case were long and able on both sides. C. C. Stephens, Mr. Murphy and Assistant District Attorney Donnell presented the case for the prosecution with carefulness and vigor. Mr. Payton made a remarkably strong plea for his client, and ingeniously arrayed every item that could be construed in his favor, but the circumstances were too strong against him. The evidence, as worked up by the Los Angeles Detective Bureau, and the painstaking efforts of Detectives Marsh and McCarthy, furnished no loopholes for escape. As Mr. Donnell in his closing argument said: "Levine proved too much when he showed by his own evidence that he was the last man who left his saloon the night of the fire, and that no one but himself could have committed the crime."

Counsel for defense was granted until next Tuesday to make any motion for new trial or appeal.

Levine was committed to the County Jail, where he will remain until final disposition of his case. His attorneys say they propose to appeal the case to the Supreme Court.

More Delay.

There is another delay about the First-street viaduct, and it is found that there will be more delay before it is completed. Mrs. Bigelow is dissatisfied with the amount of damages awarded by the arbitrators, and it is said that her attorney will take an appeal to the Supreme Court. She was given $4000 and the other owner $1500, making $5500 for the two. Mrs. Bigelow thinks that her property will be damaged more than that amount by the bridge, and wants everything in sight. There is a great deal of indignation among the people on Boyle Heights over her action, as they say it keeps back the development of that whole section, and that she should be satisfied, as two of the arbitrators were appointed by her interests, and she was awarded the most liberal damages; in fact, they claim that she is not damaged at all, but, on the contrary, is benefited by the bridge.

BURNED OUT.

THE TAR-AND-FEATHERS MAN HAS A SERIOUS LOSS.

His House and Its Contents at San Pedro Burned, Probably by the Same Men Who Played White Caps Before—Investigation Demanded.

San Pedro was thrown into another state of excitement yesterday morning when it was learned that Gus Beaman's residence had been burned to the ground. Gus is the young man who was treated to a dose of tar and feathers some days ago on account of the free and easy manner in which he used the names of some of the ladies of San Pedro's Knob Hill.

As soon as Gus got rid of the tar and feathers, he made his way to Los Angeles and swore out complaints against seven citizens of the harbor town, whom he said he could identify by their voices. He claimed that the gang inveigled him out of his house on the night in question by representing themselves as officers, and about a dozen masked men rushed on him and hurried him away some distance, when they stripped him and ducked his lower limbs in coal pitch and then rolled him in feathers. They then made him fast to a post and left him.

The White Caps were bound over, with bail fixed at $1000 each, which was given.

The gang returned to their homes in San Pedro, and, up to night before last, they remained perfectly quiet so far as the outside world could learn.

There has been a great deal of talk against Beaman since the tar and feather episode, and it was intimated that the White Caps would take him out and hang him if he did not pull up stakes and leave San Pedro. These stories reached Beaman's ears and he has remained in Los Angeles. It is said that they even sent him word that he must get out of his little place at once and never again show his face in San Pedro.

Night before last between 10 p.m. and 12 midnight a fire was discovered in Beaman's house. An attempt was made to check it, but everything about the place had been saturated with coal oil, and nothing could be done to save it. Everybody in San Pedro was talking about the affair yesterday, and from general indications an attempt will be made to prove that Baman was in San Pedro night before last, and that he burned his house to get the insurance. It is said that it was worth about $1500 and insured for $1000. On the other hand the officers are of the opinion that the place was fired by the same gang who tarred and feathered the would-be masher.

The matter is being investigated and the chances are that some highly sensational developments will result. An officer who has watched the case closely said to a TIMES reporter yesterday:

"It will never do to let a vigilance committee get a foothold here, and I for one am in favor of giving these San Pedro people an example that will act as a check to the whole county. I am satisfied that the men who tarred and feathered this poor devil are the same ones who burned his house last night. It is all foolishness to say that he burned the house himself, for he is not brave enough to do anything of the kind, and he could have sold the place for much more than he will get out of the insurance. I have grave doubts about his being down there Wednesday night, for I do not believe he could be paid to set his foot in San Pedro at the present time. The whole thing is an outrage and I hope the county will convict every one of them, even if it costs thousands of dollars to accomplish this end."

STAMBOUL GOES NORTH,

And Southern California Loses Some Noted Flyers.

L. J. Rose's great stallion, Stamboul, has left Rosemeade, and Southern California has lost the great horse whose sons and daughters have made Southern California so renowned as the home of the trotter. Stamboul went north yesterday in pursuance of the agreement for purchase, which stipulated that Mr. Rose should part with him on the 1st of May. Mr. Hobart of San Francisco, who was plucky enough to give $50,000 for Stamboul, evidently intends to make his breeding establishment the finest in the northern portion of the State, as in the same car with Stamboul were three trotting mares of the best strains, two of whom have colts by the Rosemeade stallion.

It is not likely that Mr. Hobart will give Stamboul a hard season, as he will desire him to be in the best possible trim when he trots at the Bay District track on the date appointed for the decision of Mr. Rose's big bet with Mr. Corbett.

Mr. Rose has bet Mr. Corbett $10,000 that Stamboul will, during the present season, trot the mile in 2:12 or better, and looking at his wonderful performances last season and the ordinary improvement to be expected with increased age, he ought to succeed in winning this big wager for his late owner.

INDUSTRIAL.

The Exposition Stock to Be Offered.

The industrial exposition matters are fast assuming shape. The board of directors met yesterday morning and matured plans for placing the stock on the market. The coöperation of various gentlemen in different branches of business has been requested, and they will meet the board of directors tomorrow at 3 p.m. in the rooms of the Chamber of Commerce. On Monday next the regular work of obtaining subscriptions will be commenced. The question of site is also receiving the attention of the committee, and parties who desire to submit bids for location would do well to mature them at once. Many architects are interesting themselves and are studying the subject, ready to have some plan ready to put into shape as soon as the site is selected and the dimensions known.

A Missing Clergyman.

Charles Campbell, of No. 20 Hawkins street, East Los Angeles, and Frank Campbell, representing the Mountaineer Mills Tea Company of San Francisco, are relatives of a Boston clergyman now missing from his home. The clergyman's name is Rev. Charles Hudson Smith. He disappeared March 9th, and, it is believed, is now in Southern California. He is deranged, and his relatives are hunting for him in every place, but as yet he has not turned up. He is 32 years old, of medium build, dark complexion; weight, 145 pounds. He has black hair, a broad forehead, and is near-sighted—obliged to wear glasses.

CRIBS AND DENS.

THE "BOODLE" QUESTION BECOMING VERY INTERESTING.

The Constables On the Warpath—They Say They Have Never Received Any Money from Chinese Gamblers—What the Present Grand Jury Will Probably Do.

The gambling houses still remain closed, and the "cribs" are almost deserted. Some of the inmates still remain in their rooms, but are required to keep their doors and windows closed, and policemen patrol the sidewalks in front of the places and do not allow anyone to stop or talk through the blinds. The large houses have not been molested so far, but if on investigation any are found nearer the sidewalk than twenty feet, the occupants will be compelled to move. The authorities say that they mean business, and that there will be no let-up.

The story published in THE TIMES yesterday morning in regard to the gambling situation created quite a sensation and was very generally discussed. Both Constables Fred Smith and Clements called on Chief Burns to see whether any personal allusions had been made to them. The Chief said that he had made no charges against either one of the gentlemen, and had not said that they personally were taking boodle. He did know that the Chinamen had been paying $30 a week, to some one, and the term constables, if used, was merely a general way of putting it, and was not personal, so far as Messrs. Smith and Clements were concerned.

Constable Clements was seen by a TIMES reporter yesterday afternoon, and that gentleman indignantly denied that he had ever received one cent from a Chinaman or any other person for allowing gambling to run. He furthermore denounced all such stories, so far as they referred to him, as unqualifiedly false. In regard to his deputies, he said he believed that they were all honest men, and he would pay $100 reward to any one who could show where they had ever taken money unlawfully. Constable Smith was also present, and expressed himself in the same manner. Both gentlemen said that they were now determined that no game of any sort or description should be allowed to run if they could help it, and both of them said that they intended to go before the Grand Jury and demand an investigation. There had been a great deal of talk about boodle, and the immense sums of money that had been received, and it was time that something was done to find out what was at the bottom of it.

It is more than probable that the present session of the Grand Jury will be an interesting one. Maj. Furrey is foreman of that body, and will probably be able to give some important pointers. Chief Burns may be summoned to appear as a witness, when some of the work of his private detective may come out. It is said that the Chief is in possession of the names of the men who actually received the money from the Chinese, a piece of information that has heretofore been very hard to get at. The Chief himself declines to be interviewed on this subject, or at least to say just what he has secured, but it may be put down as a dead moral certainty that he has something important, which will come out in due time.

BROTHER JAMES.

He Disposes of His Property—Preparing to Flit.

Naughty brother James, after having caused so much trouble to the quiet inhabitants of that good little prohibition town of Long Beach, by his alleged indecency, is now preparing to leave for a new field of indulgence. It is surmised that his destination will be Fresno, where his father, sister and adopted son now reside. Yesterday Rev. James unbuttoned his long ministerial frock, prior to packing it away in his trunk, and with a show of deliberation proceeded to take an inventory of all his chattels, consisting of a press, type, and other appurtenances used in the printing office of the Social Purity organ at Long Beach. Dr. M. Hilton Williams bought the entire outfit and it is not known whether he will continue the publication or not, but it is presumed he will not, as Rev. James's able articles on social purity have less weight now with the Tabernacle congregation than before his downfall. The assignment was recorded by Dr. Williams yesterday.

William Pollard, a member of the Long Beach Methodist Episcopal Church, who has taken Mrs. James under his protection, stated to a TIMES reporter yesterday that the transfer of all Rev. James's personal property was merely a ruse to protect himself against paying his wife alimony in the divorce suit which will be filed in court this week. Mr. Pollard is the attorney for Mrs. James, and he has received some new evidence from Oakland, implicating certain parties there, and as soon as it is verified the divorce papers will be filed. Mrs. James will be taken care of by Long Beach people, and as she has diplomas from English colleges certifying to the effect that she is a competent midwife, she will make Long Beach a field for her labors.

THE CHAMBER.

Its San Francisco Exhibit in Hand—Yesterday's Meeting.

The board of directors of the Chamber of Commerce met yesterday afternoon in regular session.

The committee appointed to raise funds for the exhibit in San Francisco reported very satisfactory progress, and the secretary was instructed to immediately proceed to place the exhibit in a creditable condition as fast as possible.

J. W. Wolfskill sent in a communication without solicitation giving $10 per month toward defraying the expenses.

The committee on lands and irrigation were instructed to make arrangements to meet the Senate committee on arid lands on the occasion of its visit to California in August next.

The secretary will ship today to San Francisco a number of boxes of oranges, lemons and limes.

Entertainment at Bellevue Terrace.

The guests of Bellevue Terrace and their friends were delightfully entertained on Wednesday evening by Miss Dexter and party, who drove in with a four-in-hand from Pasadena. There were present: Miss Dexter, Prof. Kutner, Miss Lloyd, Mr. Osgood, Miss Burdick, Mr. Kyle, Mrs. Kutner, Mr. Thayer, Miss Spencer. The numbers were of unusual excellence, and were thoroughly enjoyed. They carried back to the Crown of the Valley the best wishes of those present.

BOARD OF HEALTH.

No Quorum and Only an Informal Meeting.

The regular meeting of the Board of Health was to have been held last night at the Mayor's office in the Downey Block, but owing to the absence of a quorum it fell through, only Dr. Davison, Mr. Wright and Health Officer MacGowan putting in an appearance. Dr. Kurtz is in Europe on a few months' leave of absence, and Mayor Hazard and Dr. Hagan had evidently overlooked the night of meeting. There was, however, but little business to bring before the board, the principal item being the protest of a number of lot owners in the City Cemetery against the action of the Board of Health and City Council in prohibiting burials in that cemetery. The parties signing the protest are among the most prominent citizens in the city, and it is more than probable that they will make a fight in the courts should the Council insist on carrying out its object and shutting up the cemetery.

It was reported informally that C. N. Wilson was violating the ordinance in regard to keeping more than two cows in certain districts, it being stated that he had six on his premises on Fort street, between Temple and Castelar. The Health Officer was instructed to examine into the case, and if the facts were as alleged to have the nuisance abated at once.

The nuisance on Flower street was also brought up, and it was stated that S. Strohm was not the owner of the property on which it was located. The Health Officer was also instructed to further examine into the case, and see if there was no legal means by which the same could be abated.

The question of a receiving hospital was discussed informally at some length, the necessity for its prompt establishment being fully recognized, but, owing to the lack of a quorum, no official action was taken.

PATRIOTIC SCHOLARS.

Centennial Exercises at the High School Today.

The High School Literary Society will today carry out the following programme arranged to commemorate the centennial of Washington's inauguration:

Recitation, "The Vow of Washington"—Anna Edwards.
Readings, Extract from Washington's Circular letter—Fred Stephenson.
Vocal duet—Florence Stull, Harry Williams.
Essay, "A Call on Nelly Custis"—Nellie Booth.
Declamation, "Character of Washington"—John Perry.
Essay, "The Men at the Inauguration"—Gertrude Henderson.
Music—High School Orchestra.
A Philadelphia paper—Editor, Russ Avery.
Essay, "Virginia Life before the Revolution"—Norma Sandus.
Vocal solo—Harry Williams.
Declamation, "Lessons from Washington's Life"—Horace Ferris.
Essay, "Why the inauguration was so long delayed"—Tom McCrea.
Debate, Resolved, that the President should have been elected by direct vote of the people—Affirmative, Ivan Moore, Will Booth; negative, Stanley Haughton, Minnie Gilman.
Music—High School Orchestra.
Recitation, "The Old Homestead"—Cora Foy.
Representation of the ceremony of inauguration.
Song, "America"—By the School.

EAST LOS ANGELES NEWS.

Charles Teel was tendered a surprise party at his new residence on Downey avenue last Tuesday evening. Mr. Teel expects to start on an extended tour through the northern part of the State soon, and the surprise was intended as a recognition of the interest he has manifested in the general welfare of the East Side.

Among those present were the following: F. R. Willis, C. N. Earl, D. Gilbert Dexter, Daniel Jones, Dr. Winston, H. V. Van Dusen, A. E. Meigs, Peter Backman, W. C. Hughs, W. W. Stockwell and Charles Wickman.

The people of East Los Angeles have been busy the past two weeks setting out some 4000 trees, which were furnished them by the State Board of Forestry and delivered free of charge through the hands of Sherman Smith, R. A. Ling and others.

A party consisting of Herbert Douglas, Lester Moor, Homer Kennedy and Ed Tinker started from East Los Angeles yesterday morning on a camping expedition to Wilson's Peak.

Mr. Walter Clark and Miss Nellie Branard were married at the residence of the bride's parents, on North Sichel street, last Wednesday evening.

DIVIDED COMMERCIAL BODIES.

There appears to have been an eruption in the East Los Angeles Board of Trade, which has grown out of the reluctance on the part of some of Mr. Van Dusen's friends to allow an investigation of alleged irregularities practiced by that gentleman in securing his election to Council. Despairing of any immediate harmony in the board, a large majority of the members determined to adjourn until October, and so voted on Tuesday evening, April 23d. The harmony-loving element then met on the following Saturday evening and proceeded to organize, and called themselves a Chamber of Commerce and proposed to incorporate under that name and keep out the kickers.

The disturbing element met as usual on the following Tuesday evening, elected a temporary chairman and secretary in the absence of the regular officers, and proceeded to declare the actions of the previous board meeting null and void, and call on all members to support the board. They also determined to incorporate under the name of Board of Trade, and elected nine directors, as follows: Sherman Page, W. H. Nieswender, T. McMichaels, E. M. Hamilton, L. H. Gibbs, J. E. Yoakum, Sherman Smith, David Carr and E. A. Weed.

It is understood that neither Mr. Smith nor Mr. Carr will affiliate with this element.

The Chamber of Commerce met on last Wednesday evening again in Pythian Castle, and elected the following officers: President, M. D. Johnson; vice-presidents, C. N. Earl, R. A. Ling and C. A. Teel; treasurer, W. W. Stockwell; secretary, L. S. Ackerman; directors, L. H. Whitson, P. Backman, Daniel Jones, D. Gilbert Dexter and F. R. Willis.

There was found to be 23 members enrolled. Six new ones were elected and 23 new names were proposed.

The chamber will meet hereafter on each Wednesday evening in Pythian Castle.

Temple-street Hop.

The Temple-street Cable Social Club will give a hop at their hall on Temple street, near Union avenue, this evening. It is given as a farewell reception to Milt Brunson, the late engineer and cable-man, who is going east in a few days. The boys expect to be out in full force, and will give Milt a fine send-off. Grand march at 8:30 o'clock.

LETTERS TO THE TIMES.

The Ninth-street Bridge.

LOS ANGELES, May 2.—[To the Editor of THE TIMES.] Some narrow-between-the-eyes anonymous writer in the Herald a day or two since makes assertions that are so manifestly unjust, untrue, and calculated to mislead and prejudice the public in regard to the Ninth-street bridge, that I desire space in your valuable columns to make a plain, straight-forward statement in regard to the matter. Clearly that communication was prompted by jealousy, and the writer probably has some property or some interest on some other thoroughfare that he fancies will suffer injury by a diversion of a portion of the travel from Downey and other densely-settled sections lying southeast of the city, which would naturally flow over this new outlet were the approaches to the bridge completed and the bluff graded sufficiently so as to be passable, all of which ought to be accomplished at an expenditure of probably but little more than $1000, and certainly not exceeding $1500. The cut through the bluff will furnish the finest gravel and material for grading, and a foot or 18 inches of it covering the sand on each side of the bridge will make an excellent roadway for the large travel that will inevitably seek it when completed. Instead of "three-quarters of a mile of sand to cross" on the west side, as asserted, the distance is scarcely one-eighth, until hard, firm soil is reached, and instead of this bridge being "located in the interest of a few speculators," it will open up and make valuable to the long-time owners—as well as to the city for assessment purposes—a section that has always been isolated and cut off from communication with the balance of the city, as well as the country to the southeast and east. In that section of the city lying between Alameda street and the river, and south of Seventh street to the limits, we have never had $50 of the city funds expended for any purpose whatever for our benefit (excepting for the building of this bridge, and it second-hand), and probably $50,000 at least has been raised from us in taxes within the last 20 years for municipal purposes, and surely now we have a right to ask that a small portion of this should be devoted to our benefit, and thereby benefiting all parts of the city and country as well. But we trust and believe that our Council is composed of "broad-gauge" men, and that they will do us justice in this matter. A. F. KERCHEVAL.

LIBRARY DIRECTORS.

Contracts for Furnishing Their Rooms Awarded.

The Board of Directors of the Public Library met yesterday. Present: G. A. Dobinson, president, and Messrs. Howard, Jones, Hanchette and Davies.

Sundry bills were audited and ordered paid.

The librarian's report showed that 1228 books were issued in April; 106 new magazines were added, and 16 new subscribers secured. The receipts for the month of April were $62.30.

Mr. Hanchette reported that the bids of the following firms had been accepted by the Building Committee of the new City Hall: Furniture and carpets, Milwaukee Furniture Company, Walton & Wachtel and Lion & Son; gas fixtures, Meyberg Bros.; cabinet work, W. R. Phelps. The invitation of the Building Committee to join them in the inspection of elevators at 2 p.m. was accepted.

On motion, the librarian was instructed to place the teachers in the public schools of the city on the free list, provided they furnish proper credentials, signed by the Superintendent of City Schools, and the usual security for books borrowed.

A Frolicsome Apple Tree.

Dr. H. B. Pinney, who lives on Temple street, has in his yard an apple tree with three crops of apples in process of growth and which is now filled with bloom for a fourth crop. The tree had been badly neglected and when the Doctor got at it last fall he had the ground loosened up, enriched and watered. The result was that the tree took a fresh start, blooming and setting fruit successively in October, November and December. Of course it is an unnatural condition and the tree can hardly be counted on to mature its fruit.

Summer rates will now be made by the Hollenbeck for rooms by the month for the season.

HE TOOK THE WRONG MEDICINE.

Robert Stewart of Petaluma recently had a queer experience. He writes:

"Carbuncles and boils afflicted my face and neck for weeks. Finally I procured a bottle of one of the leading sarsaparillas. To my surprise it made matters worse. This made me lose faith in sarsaparillas, but seeing a statement that Joy's Vegetable Sarsaparilla dried up boils and face eruptions instead of forcing more out as the potash sarsaparillas do, I bought a bottle. The effect was astonishing. The carbuncles and boils began to dry up, and in two weeks my face was as well and smooth as ever. My brother also took a bottle with the same benefit. ROBERT STEWART, "Petaluma, Cal."

[Explanatory Note—The mineral iodide of potash, which is the basis of nearly all other sarsaparillas, attacks the blood direct, hence forces impurities through the skin, creating more boils and pimples. Joy's Vegetable Sarsaparilla acts oppositely. Its vegetable alteratives stimulate the various secretive organs and thus eliminate all impurities through the natural channels, hence dries up pimples and skin eruptions at once. The above testimonial is a case in point.]

Howe Scales and Store Trucks.

Buy platform and counter scales and store trucks from Hawley, King & Co., 60-70 North Los Angeles street.

When Baby was sick, we gave her Castoria,
When she was a Child, she cried for Castoria,
When she became Miss, she clung to Castoria,
When she had Children, she gave them Castoria.

REDDING'S RUSSIA SALVE

From gunshot wounds to the slightest of injuries, nothing equals this Old Time Remedy,—excellent for the Skin, Eyes, and Lips. Pure and clean. Price 25 cents.

WEDDING

And Visiting Cards. R. W. DAVIS, copper plate engraver and printer. Removed to Room 10, No. 23 SOUTH SPRING STREET.

London Clothing Co.

We Can Beat

BANKRUPT PRICES!

WE NEVER TAKE DUST.

THIS WEEK we show in our middle window more styles of CLOTHING than ever before shown by any one house in Los Angeles.

WE CUT THIS WEEK:

Suits to $4.35, worth $7.50.
Suits to $8.90, worth $12.50.
Suits to $11.75, worth $15.00.
Suits to $14.40, worth $18.00.

See Our Men's Straw Hats for 25 Cents.

See Our Elegant Display of Boys' Clothing in North Window.

LONDON CLOTHING CO.,

Corner Spring and Temple Sts.

Architects.

$3000 House of 11 Large Rooms Now Being Erected.

REYNOLDS BROS., Architects, 118 N. Main St., Lanfranco Block, Rooms 29 & 30

NATIONAL STEAMSHIP LINE!

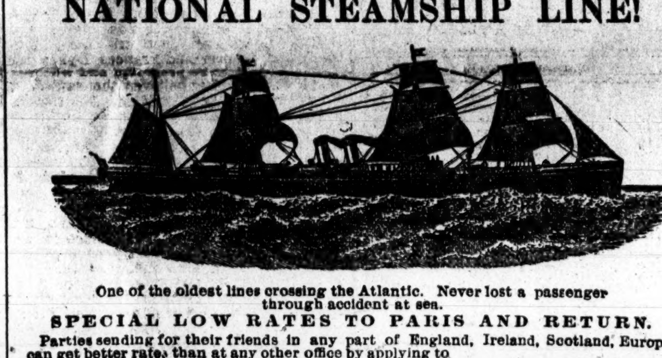

One of the oldest lines crossing the Atlantic. Never lost a passenger through accident at sea.

SPECIAL LOW RATES TO PARIS AND RETURN.

Parties sending for their friends in any part of England, Ireland, Scotland, Europe, can get better rates than at any other office by applying to

SAM N. OSBORNE, Agent, 16 South Main St., Los Angeles.

GALLUP, NEW MEXICO COAL!

Wholesale and Retail.

CHAS. A. MARRINER, GENERAL SALES AGENT.

Office and Yard, 607 East First Street.

TELEPHONE 960.

PRICE, SINGLE TON, DELIVERED, $11.

Per 100 Pounds, in yard, Sacked, 60 Cents.

CAR LOTS A SPECIALTY.

Medical.

DR. STEINHART'S

ESSENCE OF LIFE.

SOLD IN EUROPE FOR 17 YEARS AND 13 YEARS ON THE PACIFIC COAST.

This great strengthening remedy and nerve tonic cures without fail Nervous and Physical Debility, Exhausted Vitality, Involuntary Weakness, Drains upon the System, no matter in what manner they may occur; Weakness, Lost Manhood in all its complications, and all the evil effects of youthful follies and excesses; also impure conditions of the blood, pimples and eruptions.

—PRICES:—

$2.50 per Bottle in Pills or Liquid, or 5 for $10.

DR. STEINHART, 115½ W. FIRST ST.,

LOS ANGELES, CAL.

OFFICE HOURS:

9 a.m. to 4 p.m. Sundays, 10 to 1.

Syphilis, gonorrhoea and skin diseases treated and cured by a graduated specialist. Office hours from 10 to 11, at 115½, northwest corner First and Spring streets, room 2. Advice and treatment by mail. Address SPECIALIST.

FISTULA Treated without the use of the knife or detention from business; also all other diseases of the rectum. Cure guaranteed. C. EDGAR SMITH, M.D., graduate Cleveland Homeopathic Hospital College, 1874. Assistant in 1876 to N. Schneider, Dean and Professor of Surgery in Cleveland College; also Surgeon of L. S. & M. S. R. R. Removed to corner Main and Seventh streets Robarts block, Los Angeles, Cal. References given. Consultation free. Send for pamphlet. Office hours, 9 a m to 4 p.m. Sundays and holidays excepted. PILES.

A Speedy Cure Warranted.

DR. BELL'S GERMAN EXTRACT cures all private, syphilitic, chronic, urinary skin and blood diseases, female complaints, and all such diseases as are brought about by indiscretion. $1. Dr. Bell's French Wash cures all private diseases, blood poison, old sores and ulcers. G. & G. in 2 or 3 days. $1. No preparation on earth equal to it. For sale only at the Berlin Drug Store, 405 South Spring St., Los Angeles, Cal.

REFRIGERATORS AND ICE BOXES!

From $6.00 Upward.

Family Refrigerators, $10.00.

—AT—

F. E. Brown's, 44 S. Spring St.

Unclassified.

SUMMERLAND & PHELPS,

General Insurance Agents,

134 N. Main st., Los Angeles.

REPRESENT THE FOLLOWING COMPANIES:

FIRE.

Union Fire Insurance Company of San Francisco.
State Investment and Insurance Company of San Francisco.
Alta Fire Insurance Company of Stockton.

LIFE.

Brooklyn Life Insurance Company of New York.

ACCIDENT.

Pacific Mutual Life and Accident Insurance Company.

ALL LOSSES PROMPTLY PAID.

GAS FIXTURES!

RUBBER HOSE,

Plumbing Goods, Water Pipe, Bath Tubs, Sinks, Ets.,

CAN BE HAD AT REASONABLE PRICES,

—AT—

S. M. PERRY'S,

NO. 30 SOUTH MAIN ST.

Tin Roofing and Pump Repairing.

Sewers Put In at Reasonable Rates.

MRS. E. C. FREEMAN,

Pies, Cakes AND JELLIES. ALSO Boston Brown Bread And Beans, Warm.

HOME BAKERY, 407 South SPRING Street.

Salt-Rising And the NEW "Entire Wheat" FLOUR BREAD. A Specialty.

TELEPHONE 1059.

KING LEE & CO.

Closing Out at Cost.

Ladies' Underwear, etc. Gents' Shirts, Chinese and Japanese Fancy Goods.

FIFTEEN DAYS ONLY.

78 SOUTH MAIN STREET, LOS ANGELES

LINES OF BUSINESS.

Classified Directory of Established Firms, Corporations, Houses and Persons Doing Business in the City of Los Angeles.

Abstract and Title Company.
THE ABSTRACT AND TITLE INSURANCE COMPANY, N. W. cor. Franklin and New High.

Art School.
SCHOOL OF ART AND DESIGN, 205½ S. Spring.

Art Stores.
CHAS. F. SLOANE & CO., 220 S. Spring.

Attorneys-at-Law.
WEED S. CHELF, room 20, Law building.
WILLIAMS & PARKS, Attorneys-at-Law, cor. Temple and New High.
HUGH J. & WM. CRAWFORD, room 22, Law building, cor. Temple and New High.
ALLEN & MILLER, Bryson-Bonebrake building, rooms 26 and 27.
JOHNSON & BORDEN, Attorneys-at-Law and Examiners of Titles, rooms 7 and 8, Jones block, 75 N. Spring st., Los Angeles, Cal.

Auctioneers.
MATLOCK & SON, 146 S. Spring.
DAN J. COLTON & CO., 202 S. Spring.

Bakeries and Restaurants.
VIENNA BAKERY AND LUNCH, 3 N. Spring.
MRS. E. C. FREEMAN, 407 S. Spring.

Books and Stationery.
LAZARUS & MELSER, 111 N. Spring.

Boots and Shoes—Retail.
CUSTOM BOOT AND SHOE MAKER, JOHN FORBES, 417½ S. Spring.

Bricklaying.
P. F. TRACY, 128 Wall. Foundation, mantel and range setting, etc.

Carpet Cleaning.
JOHN BLOESER, 408 S. Pearl, telephone 427.
JAMES LACEY & CO., 311 S. Fort.

China and Crockery.
Z. L. PARMELEE, 108-112 N. Main.

City Towel Supply Company.
CLARK & LYTLE, 40 San Pedro.

Clothing—Retail.
LONDON CLOTHING COMPANY, Harris & Frank, proprietors, cor. Spring and Temple.
MULLEN, BLUETT & CO., cor. Spring and First.

Coal Dealers.
MALLARD & JONES, 311 S. Fort.

Coffees and Teas—Wholesale.
G. V. HANLEY & CO., 318 Upper Main.

Commission Houses.
KENNEDY & CO., 116 W. Sixth. Tel. 1044.

Commissioner of Deeds.
ARIZONA, NEW YORK, G. A. Dobinson, 134 W. Second.

Contractors and Builders.
SOULE BROS., 131½ E. Fourth.

Dentists.
R. G. CUNNINGHAM, 25 N. Main, rooms 13 and 14, McDonald Block.

Dressmaking.
MISS N. COLEMAN, 406 W. Sixth.
MADAM J. A. DRAKE, Room 20, 205½ S. Main.

Druggists—Wholesale.
F. W. BRAUN & CO., 287 and 289 N. Main.

Druggists—Retail.
E. J. ROBERTSON, 133 S. Spring.

Dyeing and Cleaning.
A. HUNT, prompt work, 505 S. Spring.

Dry Goods—Retail.
CITY OF PARIS, Stern, Loeb & Co., 105, 107 and 109 N. Spring.

Foundry and Machine Shops.
FULTON ENGINE WORKS, 626 and 630 Alameda.

Galvanized Iron, Cornice and Roofing.
DE GEAR BROS., 115 Aliso.

Gold Separators—Dry Process.
JAMES B. FREEMAN, 604 S. Spring.

Grocers—Retail.
C. E. DONAHUE, 205 S. Spring. Tel. 441.
H. F. WESCOTT, 102 S. Los Angeles.
H. JEVNE, 38 N. Spring.

Hardware, Stoves and Tinware.
CHAPMAN & PAUL, 12 and 14 Commercial.

Hotels and Lodging-houses.
NEW NATICK, Boyd and Los Angeles.

Iron Works.
BAKER IRON WORKS, 542-564 Buena Vista.

Jewelry.
H. T. HOLLINGSWORTH, 30 S. Spring.
MONTGOMERY BROS., 18 N. Spring.

Land and Water Companies.
LANKERSHIM RANCH LAND AND WATER CO., 44 N. Spring.

Livery and Feed Stables.
JAMES DEZELL, 410 S. Spring; telephone 450.

Music and Musical Instruments.
S. M. STEEN, 231 S. Spring.

Notary Public.
G. A. DOBINSON, 134 W. Second.

Offices to Let.
CALIFORNIA BANK BUILDING, Second and Fort.

Pawnbrokers.
L. B. COHN, 320 N. Main.

Physicians.
H. S. ORME, 75 N. Spring.
WALTER LINDLEY, 237 S. Spring; tel. 478.

Physical Development of Women.
MRS. E. A. PINGREE, room 71, Wilson block.

Real Estate.
McCARTHY'S CALIFORNIA LAND OFFICE, 115 W. First.
MILLER & HARRIOTT, 34 N. Spring.
T. B. McDONALD, rooms 8 & 9 Wilson building, cor. Spring and First sts., Los Angeles, Cal. Money to loan.

Saddlery and Harness.
SAMUEL C. FOY, 217 and 217 Los Angeles.

Sanitary Plumbing and Gasfitting.
S. M. PERRY, 30 S. Main.

Sign Painters.
STAR SIGN COMPANY, 22 Franklin.

Undertakers and Embalmers.
HANRAHAN & CUSSEN, 122 S. Los Angeles.
PECK & McCOY, 40 N. Main. Tel. 610.

Wood, Coal, Hay and Grain.
O. TODD, 40 San Pedro. Telephone 619.
W. R. HUGHES & CO., 313 and 315 S. Spring.

Wagons & Agricultural Implements.
HAWLEY, KING & CO., 68-70 N. Los Angeles.

Specialists.

DR. WONG HIM, THE FAMOUS PHYsician and surgeon, makes a specialty of and cures consumption, rheumatism, asthma, rupture, dropsy, catarrh; also eyes and ears; diseases of the head, throat, lungs, liver, stomach, blood, etc. All sick are invited to call at his office, No. 117 UPPER MAIN ST., P. O. Box 562.

TRUE CHI HONG & CO., DR. TOM SHEE BEN, Physician and Surgeon for 12 years at Shanghai, has located at 119 Upper Main st., where he treats rheumatism, head, throat, lungs, liver, stomach, and womb troubles, neuralgia, piles, etc. Consultation free. All sick are invited to attend.

DR. GEAN, WHO FORMERLY PRACtised for several years as Chinese physician and surgeon in a large Hong Kong hospital. The Doctor makes a specialty of rheumatism, head, throat, lungs, liver, stomach and womb troubles, cholera, piles, etc. Consultation free. All sick are cordially invited to call at his office, NO. 31 LOS ANGELES ST., between First and Requena.

DR. WONG, THE WELL-KNOWN AND practised Chinese physician and surgeon, makes a specialty of all the various diseases of the body, head, throat, lungs, liver, stomach, blood, womb troubles, neuralgia, piles, etc. Consultation free. All sick are invited to attend. No. 125 UPPER MAIN ST., P. O. Box 1527.

MRS. PARKER, LIFE - READING Clairvoyant; consultation on business, lawsuits, mineral speculations, love, absent friends, marriage, etc. 355 S Spring st. 9 a.m. to 6 p.m.

LULU YOUNG TELLS THE ENTIRE life, past, present and future, brings separated together, and gives luck. From 8 a.m. to 6 p.m. 317 S. MAIN ST., opposite Winston st.

MASSAGE AND ELECTRICITY. MRS. C. ANDERSON, Room No. 6, 263 S Spring st.

ELECTRIC INSTITUTE, CORNER Second and Los Angeles. Electric treatment, baths and massage. A. S. LONGLEY, Electric Physician.

DR. JOHN B. WOOD, SKIN DISeases. Office, 44½ S. Spring st.; residence, 19 Nevada st.; telephone 796. 13

MRS. LENSBERG, MEDIUM, NO. 11 N. Bunker Hill ave.: 9 to 6:30.

Architects.

C. F. KYSOR. JNO. A. WALLS. OCTAVIUS MORGAN.
KYSOR, MORGAN & WALLS, ARCHItects, rooms 1, 2 and 3, No. 36 1-2 S. SPRING.

DORN & SLOCUM, ARCHITECTS. Offices No. 55 and 56 LANFRANCO BLOCK, No. 118 N. Main st. 12-9

CHARLES W. DAVIS, ARCHITECT, rooms 3 and 4, DOWNEY BLOCK, Los Angeles.

J. W. FORSYTH, ARCHITECT, NO. 118 N. Main st., LANFRANCO BLOCK.

JOHN C. PELTON, JR., ARCHITECT, WILSON BLOCK, No. 24 W. First st., room 25.

W. O. MERITHEW, ARCHITECT, 44½ S. SPRING ST.

J. C. NEWSOM, ARCHITECT, BRYSON-Bonebrake block, Rooms 33 and 34.

L. T. CLEMENS, ELECTRIC BELLS, burglar alarms. 11 S. FORT ST.

S. I. HAAS, ARCHITECT, 14 NORTH SPRING ST.

Educational.

WOODBURY'S BUSINESS COLLEGE AND SHORTHAND AND TYPEWRITING INSTITUTE, No. 359 S. Spring st. Los Angeles, Cal.

SESSIONS DAY AND EVENING.

For particulars call at office or address F. C. WOODBURY, Principal.

SOUTHERN SCHOOL OF ELOCUTION AND ORATORY, 630 S. Fort St. PROF. J. WHITEHORN, Instructor.

LOS ANGELES CONSERVATORY OF Music, 406 S. Main st. Every advantage for a course in vocal, piano, organ and orchestral music, art, elocution and languages. MRS. EMILY J. VALENTINE, President.

HERR ARNOLD KUTNER, TEACHER of the German language and literature by the natural method. Office 337 S. Spring st., between Fourth and Fifth. P. O. BOX 1858.

LOS ANGELES BUSINESS COLLEGE and English Training School, 38, 40 and 42 S. Main st., near Second; experienced teachers; complete courses of study. D. B. WILLIAMS, Principal.

SCHOOLS AND TEACHERS SUPplied. PACIFIC TEACHERS' BUREAU, 6 S. Spring st., room 98.

HARVARD MILITARY ACADEMY, corner of Sixth and Hill sts, opp. P.O.

LUDLAM SCHOOL OF ORATORY—580 S. OLIVE ST.

Oculists and Aurists.

F. P. HOY, M.D., OCULIST AND AUrist, late with Dr. Roosa and Dr. Norton of New York. Treats the eye and ear exclusively. Office hours: 10 a.m. to 4 p.m., 7 to 8 p.m. 39 N. Spring st., over People's Store.

DR. A. F. DARLING, OCULIST AND Aurist. Office hours: 9 a.m. to 4 p.m., 7 to 9 p.m. McDonald block. 25 Main st.

GASOLINE STOVES

AT COST.

To close out my stock, I make a reduction on each Stove and Oven of

$4.00.

F. E. BROWN, NO. 44 S. SPRING ST.

Physicians.

DR. J. ADAMS, PHYSICIAN AND Surgeon. In charge of medical and surgical dispensary. Chronic diseases a specialty. Special attention given to the treatment of all female diseases, both medical and surgical. Office hours: 10 a.m. to 12 m., 2 to 4 p.m.; Sundays, 10 a.m. to 12 m. Office, 220 N. Main st., opposite the St. Elmo Hotel. Residence, 1612 S. Main st.

T. DAVIDSON, M.D., A. DAVIDSON, M.D., Argyle, 2d st.; Tel. 268. Gr. Cent'l Hotel; Tel. 153.
DRS. T. & A. DAVIDSON (LATE OF Western Infirmary and Skin Hospital, Glasgow). Office 32½ S. Spring st. Telephone 533. Hours 9 to 1, 2 to 5 and 7 to 8. 5-26

DR. WALTER LINDLEY HAS REmoved his residence to 40 Ottawa st., between Tenth and Eleventh sts., one-half square west of Pearl st. Office, 237 S. Spring st. Office hours, 2 to 4 p.m. Telephone, office, 478; telephone, residence, 42.

DR. C. E. CLACIUS HAS REMOVED his office from 75 N. Spring st. to 41 S. Spring st.; office hours from 11 a.m. to 2 p.m. Specialty: Sexual and skin diseases and chronic diseases in general.

DR. L. GOLDSCHMIEDT, General Practice. Office 23 SOUTH SPRING. Telephone 1019; Residence, Emerson, 415 SOUTH OLIVE; Telephone 1054.

J. HANNON, M.D., 1495 S. Main; Tel. 573. T. J. TURPIN, M.D., 648 S. Olive; Tel. 1029.
HANNON & TURPIN, PHYSICIANS and Surgeons. Office, 218½ S. Spring st., Rooms 3 and 4. Telephone 1028.

DRS. SEYMOUR AND DOUGHERTY. Office No. 23 S. Spring st.; open from 9 a.m. to 4 p.m. Telephone 515. Dr. Dougherty's residence, Wesley ave., University; may be reached by the public telephone.

DR. WEST HUGHES, FORMER RESIdent Surgeon to the New York Hospital; surgery and diseases of the nose, throat and chest. 75 N. Spring st. Hours, 9 to 12, 2 to 5. Tel. 1036.

MISS K. BROWN AND MISS B. J. GARDNER, Graduate Nurses. Medical, surgical and obstetrical experience, St. Nicholas Hotel, Fort st., near Temple.

DR. WILLIAM DAWSON MAKES A specialty of rheumatism and all nervous diseases; electro-Russian cabinet baths and massage treatment. NO. 221 S. MAIN ST.

DR. J. H. JOHNSON, PHYSICIAN AND Surgeon, 223 S. Spring st. Telephone 827. 18

DR. BROWN, OFFICE 115 W. FIRST st., opposite the Nadeau. Specialties all private diseases and diseases of women.

DR. J. W. HUPFIELD, LATE OF NEW York, office 23 S. Spring st.; hours 10, 12 and 3, 6. Telephone 1019; residence Hotel Lincoln.

DR. KANNON, VISITING PHYSICIAN Sisters' Hospital, 7½ N. Main st., rooms 1, 2 and 3. Telephone 116.

DR. CHARLES DE SZIGETHY. OFfice and residence, 313 S. Main st. Telephone 1056.

Homoeopathic Physicians.

S. S. SALISBURY, M.D., HOMEOPAthist. Office, rooms 11 and 12, Los Angeles Bank building, corner First and Spring sts. Residence, 538 S. Pearl st. Office hours, 11 to 3; hours at residence, till 8 a.m., 7 to 8 p.m. Telephone Nos.: Office, 597; residence, 577.

J. MILLS BOAL, M. D. BRYSON-Bonebrake block, 53 S. Spring st., cor. Second; rooms 1, 2 and 3; hours, 11 a.m. to 3 p.m.; telephone, 135; at office day and night.

A. S. SHORB, M.D., HOMEOPATHIST. Office, 132 N. Main st., Mascarel block. Residence, corner San Pedro and Adams sts. Office hours, 11 to 12 a.m., 1 to 4 p.m. Telephone No. 82.

DRS. BEACH & BOYNTON. OFFICE, 37 N. Spring st., Los Angeles, Cal. Office hours, 8 to 12 m., 1 to 4 and 6 to 8 p.m. Dr. Boynton's residence, 735 Olive st.

WREDE & BJEHLER, HOMEOPATHic pharmacy, 143 E. FIRST ST.; telephone 721.

MRS. H. TYLER WILCOX, M.D., 712 Temple st.; electricity, static used.

Dentists.

ADAMS BROS., DENTISTS, NO. 23 S. Spring st., rooms 4 and 5; gold fillings from $2 up; amalgam and silver fillings, $1; painless extraction of teeth by air or gas, $1; teeth extracted without gas or air, 50c; best sets of teeth, from $6 to $10. By our new method of making teeth a misfit is impossible. All work guaranteed. Teeth extracted without pain a specialty. Office hours from 8 a.m. to 5 p.m.; Sundays from 10 a.m. to 12 m.; night calls answered at office.

REMOVED.
DR. L. W. WELLS, COR. OF SPRING and First sts., Wilson block (take elevator). Teeth filled painlessly; gold crowns and bridge work a specialty; teeth extracted without pain.

NO DEATH! NO PAIN! NO GAS! no chloroform! Painless extraction by the Dental Electric Vibrator, at STEVENS'S DENTAL ROOMS, 18 and 10 Schumacher block, 7 N. Spring.

EDMONDS DENTAL CO., BRYSON block; reception room, 30. Eastern prices.

DR. C. V. BALDWIN, DENTIST, 29½ S. Spring st.

Attorneys.

GEORGE I. COCHRAN AND JAMES H. KEW, attorneys-at-law; commissioner for Ontario, Canada. 81 TEMPLE BLOCK, Los Angeles.

DIVORCE AND CRIMINAL LAW A specialty; advice free. W. W. HOLCOMB, attorney, 11 Temple st., room 12.

J. L. MURPHEY, ATTORNEY, ROOM 6, Baker block. Telephone 912.

JOSEPH H. CALL, ATTORNEY-AT-Law, Murrietta block, 127½ New High st. 14

TERMS OF THE TIMES.

Published Every Day in the Year.

SERVED BY CARRIERS:

DAILY and SUNDAY, per week	$ .20
DAILY and SUNDAY, per month	.85

BY MAIL, POST PAID:

DAILY and SUNDAY, per month	.85
DAILY and SUNDAY, per quarter	2.25
DAILY and SUNDAY, per year	9.00
SUNDAY, per year	2.00
WEEKLY MIRROR, per year	1.50

THE TIMES OWNS THE EXCLUSIVE RIGHT FOR A MORNING REPUBLICAN NEWSPAPER TO PUBLISH IN LOS ANGELES THE TELEGRAPHIC "NIGHT REPORT" OF THE ASSOCIATED PRESS, (EMBRACING THE NEW YORK ASSOCIATED PRESS AND THE WESTERN ASSOCIATED PRESS,) THE GREATEST NEWS-GATHERING ORGANIZATION IN EXISTENCE. ITS RAMIFICATIONS EXTEND THROUGHOUT THE CIVILIZED GLOBE, INCLUDING CABLE CONNECTIONS AND CONNECTIONS WITH THE DE REUTER, HAVAS AND WOLFF NEWS AGENCIES OF EUROPE. OUR NEWS FRANCHISE IS FOR A LONG TERM OF YEARS.

CORRESPONDENCE solicited from all quarters. Timely local topics and news given the preference. Cultivate brevity, timeliness, and a clear and pointed style. Use one side of the sheet only, write plainly, and send real name for the private information of the Editor.

SUBSCRIBERS, when writing to have the address of their paper changed, should also state the former address.

TIMES-MIRROR TELEPHONES.

Business Office	No. 29
Editorial Rooms	No. 674
Times-Mirror Printing House	No. 453

Address The Times-Mirror Company, TIMES BUILDING N.E. cor. First and Fort sts., Los Angeles, Cal.

ENTERED AT POSTOFFICE AS 2D-CLASS MATTER.

The Times

BY THE TIMES-MIRROR COMPANY.

H. G. OTIS, President and General Manager.

C. C. ALLEN, Vice Prest. and Business Manager.

WM. A. SPALDING, Secretary.

Vol. XV..........No. 150

THE TIMES can be found on sale at the following places:

San Francisco—Occidental Hotel Newstand.

Seattle, W. T.—International News Depot, corner Main and Commercial streets.

Kansas City—B. Glick, No. 21 East Fifth street.

Phœnix, Ariz.—Cotton Bros.

IT is good for the eyes to look upon the magnificent grain fields in the outlying country. They speak of plenty and prosperity.

TALK about a city springing up in a night! There are said to be three thousand business houses and dwellings in course of erection at Guthrie, Oklahoma.

SAN FRANCISCO, like Los Angeles, has been considerably exercised over a tall tower, in connection with its City Hall. It has at length been decided not to build the San Francisco tower.

THE most recent and probably the most remarkable suggestion for the solution of the liquor problem is that suggested by George W. Kidd of New York, who proposes that whisky be made so cheap that nobody will care for it.

AN agent of the Boulangists is negotiating in London for a loan of $20,000,000, offering 50 per cent. discount. It is not stated what security the agent offers, but it is probably the future prospects of the Gin'ral. Rather a poor investment, that!

LIEUT.-GOV. W. C. LYON says he is in the race for the Governorship of Ohio this fall. He says he is fully convinced that the Republicans must nominate a soldier to win, and thinks that if the convention was to be held tomorrow he would be nominated.

THE Missouri Legislature has taken a step towards the prohibition of gambling in grain, stocks or bonds, when the seller does not actually have the full amount of the article sold in his possession. This is a step in the right direction. It is difficult to see how such gambling differs from any other unlawful games, except in the value of the stakes.

NOT until July does the work of harvesting really commence at the East. But the latter part of April in California sees the reaper in the grain fields, and great cocks of ripened hay and barley lying in the sun. It will not be long before California will be as much in advance of the East in all that pertains to material prosperity as she is in the matter of harvests.

THE conviction of a man for arson in this city yesterday is quite refreshing, as it is one of the first cases of conviction for that crime that can be called to mind in Los Angeles, although many pretty plain crimes of that description have been committed during the past few years. It is to be hoped that a sentence may be imposed which will discourage similar nefarious work for some time to come.

"WILL you make any changes in the force of the legation?" asked a Washington reporter of Minister-to-Mexico Ryan. "I think not," he replied. "I understand they are all pulque-proof, and that is a pretty strong recommendation. I couldn't think of taking new men down there now. One green hand at a time in the pulque seasoning business is enough." The Kansas diplomat appears to have a horizontal *cabeza*.

IT seems to be absolutely decided that the Apaches, whose capture cost Gens. Crook and Miles such hard work, are to be returned to Arizona, orders to that effect having been received at the barracks where they are confined. We may now soon look out for another series of bloody raids. The action of the Government in returning these murderous savages to the long-suffering Territory, which has been so ravaged by them, is inexplicable and inexcusable.

E. M. BRAYTON, chairman of the Republican State Committee of South Carolina, who went to Washington some time ago, expecting to be invited to distribute the South Carolina Federal patronage, has gone home disappointed. He says that the Independent Republican party in his State is having things all its own way, and that the President seems to be disposed to encourage the idea of placing the Republican organization in the South on a new basis.

SENATOR SHERMAN ON FEDERAL APPOINTMENTS.

Senator Sherman, who left for Europe on Saturday last, had a pleasant talk with a correspondent of the Ohio State Journal before his departure, in the course of which he made some interesting references to the question of appointments to office. The Senator said he was going to Europe, where he had not been for twenty-two years, for rest, having been overburdened with work during the past year. He was looking forward to a pleasant meeting with Gladstone, whose acquaintance he made on a former trip. Regarding the matter of appointments he said:

"I have had a very serious matter on my mind for several days, one in fact which involves one of the principles on which this Government is founded. I mean the interference of Congressmen and Senators in the matter of making appointments to Federal offices. The men who made the Constitution meant that the appointing should be done by the President, and there never was any interference on the part of Congressmen till Andrew Jackson's time. The President should be let alone. He and his Cabinet officers should make all appointments without solicitation and urging from Congressmen. The only time a member of either branch of Congress should have anything to say on the subject of appointments is when the President asks for information or when a name comes to the Senate for confirmation."

Continuing, the Senator said that the civil-service law was thought to be a step towards correcting this abuse, but it is not adequate; so, if no one else does it, he will introduce a bill in the next Congress, making it unlawful for any member of Congress to ask the President for appointments, or to interfere in the making of them. Of course, Mr. Sherman said, it will be proper to give the President information when he asks for it, but the business of seeking offices for people by Congressmen should be stopped.

The interference with the business of the Executive and of the departments caused by the persistent self-assertion of office-seekers at Washington has induced many to entertain views very similar to those expressed by Senator Sherman, and such a bill as that indicated would doubtless meet with strong support.

THE ETHICS OF SALOON KEEPING.

The Oakland Enquirer comments at considerable length on the arguments used by the better class of saloon men, to show that the saloon business may successfully be restricted in its evil effects, by placing it in the hands of a more respectable class of men. The Enquirer shows that this can never be done, because it is not so much the character of the bar-keeper which makes the character of the business, as it is the business which makes the bar-keeper.

On the subject of the refusal to sell liquor to drunken men, our contemporary makes the following remarks:

Another point frequently insisted upon by the better class of saloon-keepers is that they will not sell to drunken men. This, too, is commendable so far as it goes, but it does not go far enough to offer tangible hope of abolishing the evils of intemperance. The reason is that when a man has become drunk the mischief is done; the act which is a link in the fatal chain of habit has been committed, and a degree or two more in the drunkenness does not greatly matter. If one can at any time buy drink from respectable saloon-keepers up to the point where he becomes drunk, all the means are supplied for manufacturing any number of drunkards, and of inflicting the largest amount of misery upon their families; how much more could the disreputable saloon-keeper do? Refusal to sell liquor to a drunken person may be a moral act, but it is one of small importance; saloon-keepers would do the community a better service if they would reverse this rule, refuse to sell to sober people and sell only to those already drunk, because thereby the making of drunkards would be greatly diminished. Moreover, the drunkard is certain to get his liquor; if he can't get it by the glass at a bar, he will get it by the jug somewhere else.

AN Ohio paper, the Mt. Vernon Republican, quoting the Cincinnati Times-Star's lament that Florida oranges have disappeared, asks.

"Didst ever sip nectar from the golden apple of the Pacific Slope, dear Times-Star? To our mind the ripe, rich, juicy orange of Southern California excels all others."

To which the Cincinnati paper responds:

"Yes, we have tried California oranges, but they have never had the sunny richness of the Florida fruit. Perhaps their long transcontinental journey robs them of a part of their excellence, but they seem woody and pulpy when compared with the orange that comes from the land of flowers."

It is perfectly evident from the above that the Mt. Vernon editor is a man of superior sagacity and nice discrimination on the subject of oranges, and that his palate is cultivated to a far higher degree of epicurean estheticism than that of the Cincinnati editor. The latter is no doubt an expert when it comes to pork.

THE Minneapolis Star, too, has "got it"—got that latest yarn about the "collapse" of Los Angeles. But the Minneapolis paper is, after all, singularly deficient in the really important news of this city, namely, the low price of lots in the business center. When improved business lots are going begging at one dollar and thirty-seven and one-half cents each—half cash, balance in two and three years, with 11 per cent. interest—it is a mighty slow Minneapolis paper that permits itself to get scooped on the news. The Star hugs itself, on the strength of its advices from Los Angeles, in the following self-satisfactory style:

In the height of its prosperity the California boom region took a good deal of capital away from Minneapolis. But it evidently won't take any more. The ebb tide will bring more new capital to this city, where the sources of prosperity are permanent and enduring.

Jesso! jesso!

"GOOD-BYE, Senator Sherman!" was what a great number of members of the Ohio Republican Association in Washington said to the Senator on the evening of the 25th ult., previous to his departure for Europe. "God speed and a pleasant voyage!" exclaimed Representative Ben Butterworth, who delivered an address eulogistic of the Senator and full of good wishes. He said that the Senator was very near to the hearts of the people of Ohio, and that when political conflicts raged they were proud of the privilege of rallying around him as their leader. Senator Sherman thanked the association for its expressions of good will, and expressed his delight at having so many Ohio people present; he was always glad to see an Ohio man. He referred to the changes which had taken place in Europe since his visit of twenty-two years ago, and said he thought the governments of Europe would before long follow the example of France and become republics.

REFERRING to proposals which have been made for the annexation of Mexican territory, the San Francisco Bulletin says:

Gov. Waterman is said to favor the acquisition of the border States of Mexico because they promise to produce great wealth when developed. Mexico does not want to sell them, and to take them against her will would be brigandage. She cannot herself develop them, but she gives American capital and enterprise the chance to do so. If, in time, American interests become dominant in those States, they may come over to us by a peaceful and natural process—but filibustering should receive no countenance.

HERE is a vivid picture of the "glorious climate of Oklahomy." It is from a letter to a Kansas City paper:

Life in Guthrie is becoming a great distress. All day yesterday a dust-storm raged that would have put a Sahara simoon to the blush. The same thing has begun today. The land around the town is very dry and cut up. Everybody who had to be from under cover staggered about with his hands to his eyes, half blinded. In the tents it was nearly as bad as outside—hot, dry, stinging, blinding dust everywhere.

THERE surely ought to be a surplus in the individual treasuries of the Chinese. Ex-Secretary Holcomb of the American Legation at Pekin says that out of the 400,000,000 inhabitants of the Chinese Empire fully 300,000,000 spend less than $1.50 a month for food.

AMUSEMENTS.

THE OWLS.—After a quiescence of about four years, the Owl Dramatic Club appeared before a fashionable audience, in *Our Boys*, at the Los Angeles Theater last night. Only two of the original members, G. A. Dobinson and Martin Lehman, were in the cast, and they assumed their old characters of "Sir Geoffrey Champneys" and "Perkyn Middlewick." Mr. Dobinson's "Sir Geoffrey" showed an improvement over that gentleman's last appearance. Mr. Dobinson has had a good deal of experience on the stage, and he played like an old professional as he warmed up to his work. His make-up was perfect. Mr. Lehman had the comedy character of the piece, and from the moment that he made his first entrance until the curtain went down on the last act, he proved himself master of the situation. The character of "Perkyn Middlewick" is exactly suited to Mr. Lehman, and could he display a little more pathos in one or two of the scenes, he might very justly class himself among the professionals. W. E. Pile as "Talbot Champneys" displayed some dramatic ability. He is somewhat awkward, but he has a good voice, and took off the English dude very acceptably. Charles A. Vogelsang is an old amateur, and as "Charles Middlewick" he did a good bit of acting. The young man has a strong voice, and with proper experience would make a good professional. Miss Mamie Short is not exactly an amateur, and her impersonation of "Mary Melrose" was above the average. While the young lady was not happily cast, she made the most of rather an insignificant character, and was frequently applauded. Mrs. Wing is new to the Los Angeles public. She has belonged to several eastern clubs and, had it not been for a little timidity, which was probably caused by her long absence from the stage, she would have made an excellent "Violet Melrose." Miss Josephine Williams is also new to Los Angeles theater-goers. As "Clarissa Champneys," the old maid, she succeeded in bringing down the house. The minor characters in the hand of W. A. Seymour, H. Morton and Miss A. G. Lyford were all that could be wished for.

The play was handsomely mounted and can be voted a success. This evening *Our Boys* will be repeated, and it is to be hoped that the public will fill the house.

BAND CONCERT.—The Goodyear, Cook & Dillon Minstrels will give a band concert at the Sixth-street Park this afternoon at 2 o'clock. The programme will be as follows:

March, "City Guards" (Reeves).
Overture, "Medley" (E. Brooks).
Cornet solo, "Polka de Concert" (J. Hartman)—Sam Lee.
"Col. Lane's March" (E. W. Bennett).
"Polonaise," op. 43 (F. Olnhausen).
Baritone solo, "Air Varie" (J. Rowder)—John Dillon.
"Romance," a dream (T.H. Rollinson.)
Gallop, "The Wind" (L. J. Masten).

A NORWALK CASE.

Fears That Jack Ivey Cannot Survive.

The people of Norwalk are considerably worked up over a stabbing affair between two boys named Fred McKeel and Jack Ivey, which took place at a church gathering a week ago last night. It seems that the two boys have been the best of friends, but they quarreled over a girl, when McKeel pulled out an ugly-looking knife and began slashing at Ivey. It was thought at first that the wound would not prove serious, and last Monday McKeel was taken before Justice Taber and examined on a charge of assault with a deadly weapon. His wounded friend sent word that he would not prosecute the case, and the Justice released the defendant.

Since the action of the court affairs have taken a turn which may place McKeel on his defense for murder. Young Ivey's wounds have turned out to be much more serious than was at first believed, and it is now thought that he cannot live. District Attorney Kelley said to a TIMES representative yesterday:

"I am watching the case, and shall make a thorough investigation. If Ivey dies I shall have McKeel arrested at once, and if my information is correct I think it will go very hard with him."

The Grand Jury.

The Grand Jury was in session all day yesterday, in its room in the G.A.R. building, No. 25 North Main street. At 4 o'clock it adjourned until next Monday morning at 10 o'clock. It has issued a general invitation to all persons who have information to come up and make themselves known as soon as possible. The jury is very anxious to get as much information as possible on the gambling situation, and then on several detectives at work under the direction of the District Attorney. It is believed that several sensations will grow out of this investigation.

The Medicos.

The Los Angeles County Medical Society met last night at room No. 11, Hollenbeck Hotel. Dr. W. L. Wills, president of the society, occupied the chair, and Secretary Dr. W. D. Babcock was present. Fully 50 of the physicians belonging to the society attended the meeting. The exercises of the evening consisted in the reading and discussion of a paper by Dr. F. T. Bicknell. It was entitled, "Pelvic Inflammation: Its Cause, Diagnosis and Treatment." The paper elicited a lively discussion, which was participated in by a number of the m. d.'s.

POLICE BUSINESS.

Summary of Arrests During the Month of April.

Clerk Curran of the police department has compiled his monthly report of the work of the force for April. The number of arrests shows a very considerable decrease, the total number being but 199, divided as follows: Assault, 1; assault with a deadly weapon, 3; assault to kill, 1; begging, 4; battery, 14; burglary, 6; carrying concealed weapons, 4; drunks, 91; disturbing the peace, 8; false pretenses, 3; gambling, 56; insanity, 2; petty larceny, 11; misdemeanor, 20; robbery, 1; selling liquor without license, 3; suspicious persons, 11; soliciting, 12; vagrancy, 40; violating city ordinances, 8; witnesses, 1. Beside this, 29 persons were booked for medical treatment, 40 lodgers were accommodated, 9 lost children were recovered and 28 loose horses were picked up, making a grand total of 305. From this report it will be seen that there is an almost total absence of general crime in the city, so far as the figures are concerned, nearly one-half of the whole number being plain drunks, and one-half of the remainder for gambling, and five-eighths of the remainder for vagrancy. No arrests are recorded for keeping gambling houses, although 56 gamblers were captured, which would make it appear that the sports were in the open air; nor are any arrests credited for keeping disorderly houses, although at least one saloon license was revoked for that reason during the month. Twelve arrests were made for soliciting, but none for prostitution or keeping houses of prostitution. The report, however, as a whole, is a favorable one, and shows that the city is in a fairly satisfactory condition.

SHERIFF AGUIRRE SHOT

A RUNNING FIGHT IN THE SOUTHERN PART OF TOWN.

A Rape Fiend Defies the Sheriff's Office—Over Fifty Shots Fired—The Bad Man's House Burned Over His Head.

One of the most sensational shooting affairs that has ever happened in the county occurred last night at the corner of Adams street and Rosedale avenue, in which Sheriff Martin G. Aguirre was wounded by a man he was trying to arrest on a warrant charging him with rape. Yesterday afternoon a Mrs. Simmons, who lives in a small house on Adams street, just beyond the avenue, swore out a complaint before Justice Sexton of Ballona township, against Jerry Smith, a neighbor, charging him with rape. The warrant was given to Constable Dawes to serve, who found Smith in his house, and when he told him he was under arrest Smith fired a couple of shots at him and shut and barred his door. Dawes also fired at Smith a couple of times, after which he telephoned to the Sheriff's office for assistance. The message was received at 8:10 o'clock, and Deputies Kemp and Brady and Under-Sheriff Thornton went out to the place. They had just taken up their positions about the house when Smith opened fire. Brady was armed with a Winchester rifle, and returned the shots until his ammunition was exhausted. A messenger was then sent in to the Sheriff's office for assistance, and Sheriff Aguirre and Deputies Dorsey and Kearney went out, taking a fresh supply of ammunition. Smith was still in the house, and Sheriff Aguirre and Deputy Dorsey went inside and ordered him to surrender. He was in a dark room, and just as Aguirre caught hold of the knob to force an entrance, Smith shot through the door, the bullet taking effect in Aguirre's arm, inflicting an ugly flesh wound. Aguirre and Dorsey then retreated to the outside, and in a few minutes the building, which was a plain board structure, lined with cloth, caught fire, it is supposed, from a spark during the shooting. Smith remained inside until the place began to get uncomfortably warm, when he made a break for the front door, with a revolver in his hand. Capt. Thornton was waiting for him, and as he opened the door fired, when Smith turned, ran through the house, and made his escape from the rear, going toward Jefferson street, with the officers in pursuit. They chased him for about half a mile, when he gave them the slip, and the posse returned to the city. It is estimated that from 50 to 60 shots were fired during the course of the mêlée. The house, which was the property of Capt. William Moore, and occupied by Smith and his partner, was totally destroyed.

A TIMES reporter interviewed Mrs. Simmons last night at her house after the shooting. She is a woman about 45 years of age and is the mother of three children, the eldest a boy about 12 years of age. The poor woman was almost crazy from fear and excitement last night, and could hardly talk. She said that the crime was committed last Sunday afternoon at Smith's house, where she went to get his partner to assist her in catching a calf that was out in the pasture. She says that Smith, who is a large, powerful man, came up behind her, pushed her into the house and ravished her in the most brutal manner. She told the neighbors about the affair, and they told her to have him arrested, which she did. She said that she had not slept any since the crime was committed, as she was afraid that Smith would break into her house and abuse her again, as she had no protector, and this so worked on her that it has almost made her crazy.

About 1 o'clock this morning another posse started out in search of Smith, but up to the hour of going to press he had not been captured. The search will be kept up, however, until he is caught, which will probably be some time today. He is well known, and cannot escape.

DROPPED DEAD.

A Chinaman Who Got a Sudden Summons.

Yesterday afternoon about 2 o'clock a Chinaman named Pon Yee dropped dead on New High street, near Bellevue avenue, while crossing the street with a tray of provisions on his head. Officer Williams of the police force, who was standing about 100 feet distant, saw the Chinaman start across the street, and when about half way across he staggered a moment and fell forward on his face. The officer ran to his assistance and carried him to the sidewalk, where he died in a few seconds. The patrol wagon was then sent for and the body taken to Orr & Sutch's, Coroner Meredith being at once notified. Shortly afterward Dr. J. J. Choate made a post-mortem examination and found that death had resulted from heart disease, the valves of that organ having become ossified. The jury returned a verdict of death from natural causes.

FOREIGN AFFAIRS.

Parnell Still on the Witness Stand.

The Irish Leader too Clever for the Attorney-General.

England Keeping Dark as to Her Samoan Policy.

Irish Members of Parliament sent to Jail under the Coercion Act—The Usual Riot Results.

By Telegraph to The Times.

LONDON, May 2.—[By Cable and Associated Press.] The cross-examination of Parnell was continued today.

Parnell admitted that Condon was connected with the Manchester murder. He was chairman of the Reception Committee at Washington. Witness always repudiated the dynamite and physical force party in America, and denounced them in the House of Commons. He was not aware the Cincinnati Commercial Gazette reported verbatim the speech he made at Cincinnati, in which he is said to have referred to the severance of the last link between Great Britain and Ireland, or that its report was like that in the Irish World.

Parnell admitted that he had not found fault with the past action of Invincibles. He quoted from his speeches and his manifesto of 1881, denouncing outrages and unconstitutional action by Irishmen.

Parnell said he advocated buying out the landlords in Ireland and making tenant owners of the lands.

The cross-examination of Parnell proceeded through a mass of detail and was aimed to connect him with Fenians, and also to show that he must have known of plots to commit murder. Nothing, however, was elicted from the witness to show that he was in any way connected with Fenians, or he had any knowledge of murderous conspiracies.

The Attorney-General remarked that old heads could not be put on young shoulders.

Again pressed by counsel as to whether he had ever denounced outrages, Parnell read extracts from speeches delivered by him in 1879, such as: "Let us remain within the law and Constitution." "I hope the people will not be tempted to imitate the violence and illegal attitude of the Government." "The league is perfectly peaceable and constitutional, and there is nothing behind it."

Parnell further said that in 1880 he denounced the shooting of agents as unnecessary and prejudical where there was a suitable league organization, but admitted that such denunciation was insufficient to stop such outrages. He denied that he was responsible for the violence of the articles which appeared in United Ireland, and said that O'Brien had supreme control of that paper.

THE SAMOAN CONFERENCE.

England's Policy Toward the Islands Not Yet Made Clear.

BERLIN, May 2.—[By Cable and Associated Press.] An official denial is published of the report of the Berliner *Tagblatt* of Tuesday, that at Monday's sitting of the Samoan Conference, Kasson, one of the American commissioners, asked whether a secret treaty existed between England and Germany for a partition of the Tonga and Samoan Islands, and that Bismarck and Sir Edward Malet, British Ambassador, categorically denied the existence of such a treaty.

Delegates to the conference today attended the ceremony of blessing the colors of the Guards of Potsdam. The commissioners were presented to Emperor William at Potsdam. The Emperor conversed in a friendly manner with the commissioners, who were delighted with the reception.

LONDON, May 2.—The Post's Berlin correspondent says: "It is understood that England, in the interest of her Australian colonies, will on many points support the American proposals in regard to Samoa."

The Berlin correspondent of the News says: "Perhaps Tamasese will be appointed Vice-King of Samoa, but Germany will decline to allow Mataafa any official position. The Emperor has invited the delegates to the Samoan conference to dine at Potsdam on Monday."

WANTED TO WALK.

Parnellite Prisoners Refuse to Ride in the Black Maria.

DUBLIN, May 2.—[By Cable and Associated Press.] The Tipperary court has affirmed the sentence of four months' imprisonment each imposed on John O'Connor and Thomas Condon, three months on Charles Tanner, and two months on Mr. Manning, for violation of the Crimes Act. All these gentlemen are members of Parliament. Dr. Tanner and Messrs. O'Connor and Condon were conveyed from Tipperary to Clonmel.

At the railway station at Clonmel they were enthusiastically received by the people. A prison van was waiting for them at the station to take the gentleman to jail. They refused to enter the vehicle and a desperate struggle ensued. The crowd became frantic, and the police, in order to prevent a riot, finally allowed the prisoners, with the exception of Dr. Tanner, to walk to jail. Dr. Tanner was severely injured during the struggle and was unable to walk.

FOREIGN NOTES.

The King of Holland Able to Rule Once More.

THE HAGUE, May 2.—[By Cable and Associated Press.] Owing to the improvement in the health of the King of Holland, the Dutch Parliament today by unanimous vote passed a resolution restoring his power. The Duke of Nassau, now regent of Luxemburg, will retire.

BOULANGER SUMMONS HIS FRIENDS.

LONDON, May 2.—Gen. Boulanger has summoned a counsel of his supporters to meet here May 16th.

From Panama.

SAN FRANCISCO, May 2.—The steamer Sanblas arrived from Panama today, bringing advices to April 6th.

It is said a Japanese line of steamers will shortly be run to ports in Guatemala and South Pacific coast in opposition to the Pacific Mail Steamship Company.

A French house has contracted to build a Chilian ironclad, which will be the most powerful vessel in South America.

A number of stores were destroyed by fire April 1st and 2d, entailing a loss of over half a million dollars.

Squabbling Over the Spoils.

NEW YORK, May 2.—T. F. Gilroy has been appointed Commissioner of Public Works, vice D. Lowber Smith. The latter claims his term has not expired and refused to turn the office over, but offers to test the case in the courts. Gilroy threatens to take possession by force. He is a Tammany man. Smith is a County Democracy man. Gilroy has secured an order of court for Smith to show cause why he should not turn the office over.

Seeking to Escape Prison.

LITTLE ROCK (Ark.), May 2.—In the Federal Court today the attorney for Charles Reid and James Lucas, who were convicted on Saturday of interfering with an election supervisor at Plummerville, filed a motion in arrest of judgment, claiming that the indictment was insufficient to sustain a verdict. Argument of the motion was deferred.

The Canadian Relations Committee.

CHICAGO, May 2.—Two of the members of the Senatorial Committee on Canadian Commercial Relations not arriving as expected today, there was no formal meeting of the committee during the day. In the morning Senators Allison, Hale and Dolph met in the rooms of Senator Hoar and talked informally over the western trip. Senator Dolph, who was asked concerning the conference, said the work of the committee had been talked of only to a limited extent.

"We decided though," he said, "that after leaving Chicago we will go directly to San Francisco, and not stop at Salt Lake City as was thought of at one time."

Fire and Loss of Life.

PHILADELPHIA, May 2.—The large stone building connected with the Catholic college in Germantown was burned this morning. Ignatius Kemmerle was burned to death. His brother Michael was fatally hurt jumping from a three-story building. Both were very old men.

Ice to be Made at Folsom.

SAN FRANCISCO, May 2.—Prison Director Shattuck says that at the next meeting of the prison board he will submit a plan for utilizing the water power at Folsom prison in the manufacturing of ice which could be carried on at great profit to the State.

Huntington Goes East.

SAN FRANCISCO, May 2.—C. P. Huntington left for New York this afternoon with a party consisting of Mrs. Huntington, A. M. Huntington, Miss Huntington, Miss C. M. Campbell and Private Secretary G. E. Miles.

The New Fast Train.

SAN FRANCISCO, May 2.—The new fast train of the Central and Union Pacific roads will run its first trip on the 12th inst., and it has been definitely decided to abandon the Golden Gate special on the 11th inst.

President Barnard's Funeral.

NEW YORK, May 2.—The funeral of President Barnard of Columbia College today was attended by a large number of prominent educators and leading people in other walks of life.

SPORTING NEWS.

FIRST DAY OF THE RACES AT NASHVILLE.

Proctor Knott Loses the Big Sweepstakes Because His Jockey Did Not Want Him to Win—The Ball Field.

By Telegraph to The Times.

NASHVILLE (Tenn.), May 2.—[By the Associated Press.] This was the opening day of the spring meeting at the West Side Park. The attendance is estimated at from eight to ten thousand. The weather was glorious and the track in fine condition.

For 2-year-olds and upward, six furlongs—Cartoon won, Levi H. second, Strideaway third. Time, 1:15¾.

For 3-year-olds and upward, seven-eighths of a mile—McNally won, Eva Wise second, Murphy third. Time, 1:30¾.

For 3-year-olds and upward, five-eighths of a mile—Deer Lodge won, Kedar Khan second, Meta third. Time, 1:04.

Next came the $2000 sweepstakes for 3-year-olds, one mile and a quarter. The starters were Proctor Knott, Come-to-Taw, Longfish, Keeveena and Boodler. This race, worth about $2500 to the winning horse, was the attraction of the day. Proctor Knott led all the way until they neared the wire, when Finnigan pulled Knott almost double in order to let Come-to-Taw win, which she did in a drive, with Proctor Knott second, Longfish third, Keeveena fourth and Boodler last. Turfmen who saw Knott's performance are convinced that he is a greater prize now than as a 2-year-old, and no doubt he could have won the race by ten lengths if Come-to-Taw had failed to respond at the finish. Time, 2:10½.

Four and a half furlongs, 2-year-olds—Amelia won, Prince Fonso second, Maud third. Time, 57½.

LEXINGTON RACES.

LEXINGTON, May 2.—The attendance was large, the weather cool and the track good.

Six furlongs—Amos won, Cheney second, Dinkelspiel third. Time, 1:16¾.

Fifteen-sixteenths of a mile—Pat Donovan won, Miss Flood second, Petulance third. Time, 1:36¾.

One and one-eighth miles—Claystocking won, Elyton second, Early Dawn third. Time, 1:56.

For 2-year-old fillies, five furlongs—Longshire won, Gracie M. second, Estelle third. Time, 1:04¼.

IVY CITY RACES.

WASHINGTON, May 2.—The weather was favorable, the attendance large and the track not fast.

Five-eighths of a mile—Tipstaff won in 1:06, Iago second, Tom Kearns third.

One and one-sixteenth miles—Lelogos won in 1:59½, Pocatello second, Tory third.

Five-eighths of a mile—Insight won in 1:07¾, Tom Finley second, Mamie Russell third.

One mile—Biggonette won in 1:48¾, Leteticia second, Boas third.

Steeplechase—Venus won, Shylock second, Cracksman third.

BASE-BALL.

An Old-fashioned Slogging Game at Indianapolis.

INDIANAPOLIS, May 2.—[By the Associated Press.] The game today between Chicago and Indianapolis was characterized by heavy hitting on both sides. The home team knocked Gumbert out of the box in the second inning, but he was reinstated in the fourth after four runs had been made off Tener, who had taken Gumbert's place.

Score: Indianapolis, 16; Chicago, 13.

Batteries: Indianapolis, Burdick and Dailey; Chicago, Gumbert, Tener and Farrell.

PHILADELPHIA, May 2.—The home team scored their runs in the first inning, after which they could do nothing with Clarkson. Errors permitted Boston to score five runs and win the game.

Score: Philadelphia, 4; Boston, 5.

Batteries: Philadelphia, Casey and Clements; Boston, Clarkson and Bennett.

NEW YORK, May 2.—The New Yorks' heavy batting won them the game today, while Washington could do nothing with Welch.

Score: New York, 16; Washington, 3.

Batteries: New York, Welch and Ewing; Washington, O'Day, Clark and Mack.

PITTSBURGH, May 2.—The Clevelands won their second game from Pittsburgh today through the home team's inability to hit O'Brien at the right time.

Score: Pittsburgh, 2; Cleveland, 4.

Batteries: Pittsburgh, Galvin and Miller; Cleveland, O'Brien and Zimmer.

COLUMBUS, May 2.—Columbus, 1; Baltimore, 2.

KANSAS CITY, May 2.—Kansas City, 3; Cincinnati, 2.

ST. LOUIS, May 2.—St. Louis, 5; Louisville, 1.

BROOKLYN, May 2.—Athletics, 2; Brooklyn, 4.

STOCKTON VS. OAKLAND.

SAN FRANCISCO, May 2.—One of the poorest games of ball witnessed this season was played by the Oakland and Sacramento teams at the Haight-street grounds today. The Oaklands won by a score of 19 to 10. In the second inning Krehmeyer, the Sacramento's catcher, was injured, and his place was taken by Roxburg.

Thirty-nine Rounds.

NEW YORK, May 1.—Billy Murray of this city and Jack Lyman of Boston fought this morning for the championship of America at 110 pounds. The fight lasted two hours and a half. Murray knocked his antagonist out in the thirty-ninth round. Both were terribly punished. Lyman was stone blind in the last two rounds.

Patsy Cardiff at Tacoma.

TACOMA (Wash.), May 2.—Patsy Cardiff arrived here tonight and will leave for St. Paul tomorrow.

WASHINGTON.

Changes in the Railway Mail Service.

Incompetent Officials Being Carefully Weeded Out.

New Ruling in Regard to Oklahoma Townsites.

Secretary Proctor to Make a Trip Through the West—The Navy Loses a Gallant Officer, Etc.

By Telegraph to The Times.

WASHINGTON, May 2.—[By the Associated Press.] General Superintendent Bell, of the Railway Mail Service, in reply to a question as to the number of changes which were made in the service between March 4th and May 1st, when the civil-service law was extended to it, said that he did not know the exact number; that he had made changes whenever he could improve the service. He added:

"In the making of appointments to the Railway Mail Service since I became General Superintendent, the course has been, as far as possible, to weed out incompetents and probationers, and as a first consideration to bring back those whose records indicated proficiency, and who were removed mainly because they were Republicans. I think 90 per cent. of the appointments that have been made comprise the class mentioned, and of the remainder the aim has been to select from those who have been recommended such as are most likely to become capable clerks after serving the usual probationary term. After carefully reviewing the force in connection with the division superintendents I feel confident that the service has, because of the changes, been materially strengthened, and while I should have been glad to have had more time in which to bring back more of the old high class men, I have no doubt that that which has been done in the past few weeks will speedily add to the efficiency of the service."

WASHINGTON NOTES.

Mysterious Disappearance of a Well-Known Naval Officer.

WASHINGTON, May 2.—[By the Associated Press.] The Navy Department has been officially informed by the commanding officer of the Essex that Past Assistant Paymaster Henry W. Smith went ashore on the 25th ult., with the intention to return next day, and has not since been heard from. He had $1200 belonging to the Government in his possession. Smith was a man of high standing in the navy, owns a house in this city, and at the Navy Department it is generally believed he has been foully dealt with.

OKLAHOMA TOWNSITES.

Land Commissioner Stockslager today sent a letter to Inspector Paisley at Kingfisher, Oklahoma, in regard to entries for townsites, in which he says: "In the absence of officers properly qualified to make entry in trust for inhabitants of a town, there can be no parties interested except inhabitants. Registers and receivers are instructed in case of application to enter by a party in interest, on the absence of proper officials, to report to this office."

PROCTOR'S WESTERN TRIP.

Secretary Proctor has returned to this city from New York, and was at the War Department today. Saturday morning he will start on a trip to the West, accompanied by Gen. Drum and Col. Barr. The military school at Leavenworth, Kan., will be inspected, and the party will proceed to Denver, Cheyenne, Omaha, St. Paul and Chicago.

THE CIRCULATION INCREASING.

A statement prepared at the Treasury Department shows that there has been an increase of $768,683 in the circulation since April 1st, and has been a net increase of $493,034 in money and bullion in the treasury during the same period.

BLAINE IMPROVING.

Secretary Blaine maintains the improvement of the last few days, and is expected to return to the department tomorrow.

The Supreme Court Commissioners.

SAN FRANCISCO, May 2.—The Supreme Court Justices have not as yet held a meeting to select the five new Supreme Court Commissioners, three of whom are to fill vacancies caused by the expiration of terms and two to serve under the law passed by the Legislature creating two additional commissioners. It is thought that the present commissioners, Messrs. Belcher, Foote and Hayne, will be reappointed, and the Justices will have the following gentlemen from whom to appoint the other two: Ex-District Judge Van Vleck of Placer county, Attorney A. C. Freeman, Superior Judge Garoutte of Yolo county, Judge Gibson of San Bernardino, Judge Greene of Alameda and John Durst of this city.

Boyd Acquitted.

SAN FRANCISCO, May 2.—The case of James T. Boyd, charged with perpetrating election frauds in the Twelfth Ward at the last election, was given to the jury tonight. One witness testified that in conversation with Boyd before the election the latter declared that he intended to defeat the nomination of Morton for Supervisor. After Morton was nominated, however, he declared he would do all he possibly could to prevent the latter's election, because Morton had maligned him. The jury found Boyd not guilty.

Distinguished Celestials Depart.

SAN FRANCISCO, May 2.—The City of Rio de Janeiro, which sailed for China today, carried among her passengers Koo How Quen, one of the commissioners sent to this country by the Chinese Government to obtain information in relation to foreign customs and in regard to the management of penal institutions. Lee Gee Kee, secretary to the Chinese Legation in Cuba, and S. Narrabarra, president of the Nipon Railway, were also among the passengers.

Prof. Sullivan's Slayer Held.

SAN BERNARDINO, May 2.—The Coroner's jury in the inquest on Prof. A. Sullivan, who was shot by Mrs. Mattie Marlette last Sunday, brought in a verdict charging her with willful and unjustifiable murder.

Southern California Editors.

PASADENA, May 2.—The Executive Committee of the Editorial Association of Southern California met at Pasadena this afternoon, and decided to hold the semi-annual meeting July 9th at Coronado Beach.

Ill-health Caused His Suicide.

FRESNO, May 2.—Mazal Boyle, foreman of F. Locan's ranch, suicided on account of ill-health by shooting himself through the head. He was about 35 years old, and leaves a wife and two children.

Prorogued.

OTTAWA (Ont.), May 2.—The Governor-General prorogued Parliament this afternoon. The speech of prorogation was merely a summary of reference to the principal measures passed.

Grocery Store Burned.

PORTLAND (Or.), May 2.—The grocery store of Mrs. M. J. Smith in East Portland was destroyed by fire this morning. Loss, $8000. The fire is supposed to have been incendiary.

A Contractor Missing.

SAN DIEGO, May 2.—Edward Marriage, a contractor of this county, is missing. It is said he owes about five thousand dollars, mostly due laborers or contracts.

A Noted Trotter Dead.

CHICAGO, May 1.—The noted Kentucky trotting mare Fugue, record 2:19¼, died here of pneumonia. She was valued at $15,000.

PACIFIC COAST.

Masac's Deal with the Chinese Six Companies.

Two Men Bite the Dust in a Virginia City Affray.

Government Aid Needed for the State's Rivers.

A Report from Tucson that the Apaches Are Off Their Reservation and Committing Outrages—Notes.

By Telegraph to The Times.

SAN DIEGO, May 2.—[By the Associated Press.] Théophile Masac, principal stockholder in the Lower California Mining Company, left today for San Francisco with the necessary papers to close a deal with representatives of the Chinese Six Companies, whereby all mining and property rights granted the company will become the sole property of Chinese. The concession covers 200 square miles of territory in Real del Castillo, about sixty miles southeast of Ensenada. The consideration is said to be $500,000.

RIVERS AND HARBORS.

The State's Need of Aid for their Improvements.

SAN FRANCISCO, May 2.—[By the Associated Press.] W. H. Hall, one of the Board of Engineers appointed by the Governor to examine the rivers and harbors of the State for the purpose of ascertaining what improvements are necessary and what steps must be taken to secure aid from Congress, has submitted his report. The object of the commission, it is understood, is to promote on the part of the National Congress an active policy in improving the rivers of the State, and especially the San Joaquin and Sacramento rivers. The report urges that a competent civil engineer be employed to collect information concerning rivers and harbors of the State, and present to Congress an authoritative professional representation of the technical and equitable phases of our local river problems and State claims to national action involved in them.

TWO MEN SHOT.

Result of a Street Quarrel at Virginia City.

VIRGINIA CITY (Nev.), May 2.—[By the Associated Press.] Tonight David Crosby a grocer and wood-and-coal merchant, shot George Miller through the breast, killing him almost instantly. He also shot Michael Eagan in the bowels, probably fatally. Miller accused Crosby of talking about him and his mother. Crosby struck him a blow on the ear, and then started up the street. Miller and Eagan overtook Crosby, and, although warned to keep off, advanced in a threatening manner. Crosby, who had his pistol in his hand, fired, with the above result. Crosby gave himself up.

WATERMAN'S APPOINTMENTS.

Eugene Germain Commissioner to the Paris Exposition.

SACRAMENTO, May 2.—[By the Associated Press.] The Governor today made the following appointments:

Eugene Germain of Los Angeles county, Commissioner to the Paris Exposition.

Board of Directors for Agricultural District No. 28, W. R. Tolles, L. M. Holt and R. F. Cunningham of San Bernardino, J. M. Hoag of Redlands, Joseph Jarvis and Emil Rosenthal of Riverside, George L. Joy of South Riverside, and W. E. Collins of Ontario.

THOSE APACHES.

Tucson Reports Them Off Their Reservation.

TUCSON (Ariz.), May 2.—[By the Associated Press.] One troop of cavalry was sent from Ft. Apache yesterday in pursuit of Indians supposed to have been committing outrages last week. A small band of Apaches was seen this morning by railroad men crossing the track about seven miles west of Lordsburg, N. M., going south.

It is reported here that two men were murdered and mutilated by Indians, 15 miles from Silver City, N. M., yesterday.

Suit Over Fresno Lands.

NAPA, May 2.—John F. Uhlhorn of San Francisco has brought suit against George E. Goodman, executor of the estate of James H. Goodman, for $61,040, for alleged breach of contract, by reason of Goodman not conveying a certain tract of 124,000 acres in Fresno county.

Palmer for Public Printer.

[Special to Chicago Inter Ocean.]

WASHINGTON, April 23.—The appointment of Frank Palmer, of Chicago, as Public Printer, appears to be determined upon. At all events, one of the most prominent applicants for the position was informed at the White House today that the appointment of Palmer was practically decided. There is another important office which will be filled, if this report shall prove correct, by a person who did not seek it.

Mr. Palmer was once a politician of some importance in the State of Iowa, and in Illinois as well. But he long ago retired from public life, and renounced political aspirations. His name is believed to have been first suggested to the President in connection with this office by First Assistant Postmaster-General Clarkson, who purchased the Des Moines Register, which he now owns and edits, from Frank W. Palmer, who for years was its owner and editor. Mr. Palmer was also for some years the State Printer of Iowa. He represented a district of Iowa in Congress for several terms. Subsequently he was for two terms postmaster of Chicago. Mr. Halford, the private secretary of the President, is also a friend of Mr. Palmer. The original suggestion of Mr. Clarkson was supported, it is stated, by a warm recommendation from Mr. Halford. So it happens, according to the present understanding, that this great office of Public Printer is to be filled in this way.

An Economical Millionaire.

[Pittsburg Commercial.]

John I. Blair, of Blairstown, N. J., is reputed to be worth $50,000,000, yet such is his strong sense of merely holding his wealth in trust for the benefit of his fellowmen that he spends upon himself less almost than is paid to his humblest workman. When Mr. Blair stops at the hotel, if he intends to stay overnight, he usually asks for a small inside room on the parlor floor. If it is in the winter, and too cold to sit without a fire, he sits in the public lobby. If he intends to leave before midnight he does not take a room at all, but occupies the public room downstairs, and if he wishes to change his shirt he slips into the little washroom behind the offices. "I never offer or refuse," he said jokingly, one day, to a gentleman who offered him a cigar.

Stolen Property Recovered.

Capt. Emil Harris has recovered a tricycle and gold watch and chain, which the owners can have by calling at the police station and proving property.

INADEQUATE.

The New Government Building Short of Requirements.

When the powers that be suggested that Los Angeles was in need of a Federal building, greenhorns took the matter in hand, and a beggarly appropriation of $150,000 was rushed through. The managers, or whatever they might be called, did not stop long enough to investigate the needs of a city of 80,000 people, with a bright prospect and a rapidly growing population, and the consequences are that Los Angeles is to have a little chicken coop that will not accommodate even one of the departments. Back east a city of 10,000 inhabitants never thinks of demanding less than $150,000 for its Government buildings, and why Los Angeles should be cut off with that insignificant sum is one of those mysteries that cannot be explained. As everybody knows, the lot was selected on the corner of Main and Winston streets, and was paid for out of the appropriation. The first plans prepared by the Government architect at Washington were so poor that they were rejected, and another set was drawn, which was accepted. The plans call for two stories, with ground dimensions 76 by 87, which will make the building so small that only about one of the departments can be accommodated.

Assistant Postmaster Flint was seen by a TIMES reporter yesterday and questioned as to the accommodations for the postoffice in the new building. Mr. Flint is of the opinion that there will not be half enough room unless the basement is completed, and to do that there will have to be another appropriation. The building is so small that not even the mailing department can be accommodated. Mr. Flint stated that there is a move on foot to get a third story and the basement, but that will take time, and the chances are that the building cannot be occupied for almost two years. The Government departments have grown so in this city during the past two years that it will take at least four stories on the plans now being used to accommodate them. The postoffice needs two floors, the United States Courts one floor and the land office another floor.

The whole thing is a botch, and the sooner something is done to rectify the mistake the better. San Francisco went through the same trouble, and the Government kept monkeying along until it had to pay $800,000 for the lot when it could have had the land for less than $75,000 had the officials acted when they should.

Water Distribution.

The Zanja Committee has instructed the Zanjero to apportion the waters of zanjas Nos. 3 and 4, south of the south patent boundary of the city, as follows: To the South Side Irrigation Company, three-eighths, provided said company pay three-eighths of the maintenance of the ditches; to the irrigators north of the Atchison, Topeka and Santa Fé Railroad five-eighths, said irrigators to pay five-eighths of the cost of maintenance of ditches.

There has always been more or less difficulty in regard to the distribution of the water in the above locality, and the committee took this action in order to settle the disputes.

Maids of Arcady.

The young ladies employed in the People's Store have organized a social society, which they call "Maids of Arcady, as a happy allusion to the land of the blest. Last evening they gave a domino and mask party at A.O.U.W. Hall, which was attended by about 30 couples, and proved a delightful affair. The officers of the organization are: May B. French, president; Mamie Curtis, first vice-president; Amanda Meyer-Hoya, second vice-president; Olive May Percival, secretary; Gussie Foss, treasurer; Fannie Flanagan, Mamie Casey, Nettie Farell, Entertainment Committee.

New Suits.

A complaint was filed yesterday in the Superior Court by L. R. Harrison vs. the Rincon Mining Company. The suit is to secure a restraining order preventing the sale of certain shares of delinquent stock.

Suit was begun yesterday by James R. Clark against H. G. Newhall and C. A. Wyatt, commission merchants. The plaintiff alleges that he employed the defendants to sell goods on commission for him; that the value of the goods so consigned is $35,649.62, and that they have turned over only $1825.13. He sues to recover judgment for the entire amount.

Woman Beater Arrested.

Last night between 9 and 10 o'clock, as Officer Rinkenbach was going home, he heard a woman screaming for help in the Kensington lodging-house, on Main street, and on going to the room where the noise was, found a notorious "mac" named Tommy Hewitt beating a woman of the town, named Carrie Laughlin. Hewitt was arrested on a charge of assault and locked up.

A Little Row.

Yesterday afternoon an old second-hand dealer on Alameda street got into a row with a business rival, which resulted in a warrant being issued for his arrest, which was served by Officer del Valle. He gave the name of John Doe, Sr., deposited cash bail, and was released.

Disturbed the Peace.

Mrs. Thomas McGarigle, who lives on Montreal street, was arrested last evening by Officer Jackson on a warrant sworn out by one of her neighbors, charging her with disturbing the peace. She deposited $20 cash bail, and was released.

Accidentally Shot.

Last evening a boy named Ed Dauns came to the police station for medical treatment. He said that he was showing another boy a pistol, when it accidentally went off, shooting him in the had. His wound was attended to.

Mañana.

[Columbus (O.) Dispatch.]

The Urbana Citizen says Columbus has not the enterprise to build an auditorium like that of Chicago. True. Why does not Urbana build one like it? Because it might not pay. Columbus is not Chicago. Urbana is not Columbus. A boy is not a man. People and cities build in proportion to size and wealth. Cincinnati did not build her Music Hall until a few years ago.

The Weather.

SIGNAL OFFICE, LOS ANGELES, May 2.—At 5:07 a.m., the barometer registered 29.95; at 5:07 p.m., 29.96. Thermometer for corresponding periods, 56, 63. Maximum temperature, 68; minimum temperature, 55. Weather, partly cloudy.

EASTERN TEMPERATURES.

CHICAGO, May 2.—Temperatures: New York, 46°; Chicago, 36°; St. Paul, 44°; Winnipeg, 36°; New Orleans, 62°.

FOR A DISORDERED LIVER try Beecham's Pills.

FROM THE EAST.

An Epidemic of Murder and Suicide.

Italian Miners Begin a Strike with Rioting.

Northern Pacific Accomplishes Two Big Deals.

A Chicago Judge Reads Fraudulent Debtors a Sharp Lesson—The Canadian Relations Committee.

By Telegraph to The Times.

EARLINGTON (Ky.), May 2.—[By the Associated Press.] Last night Louis Morton and Miss Lizzie Hays, both of this place attended a ball. Morton objected to Miss Hays dancing with his rival, but she ignored his protest. As they were going home Morton upbraided her for her conduct at the ball. It seems that she was not in a very repentant mood, and Morton mad with jealousy drew a pistol and fired three shots at her, one ball striking her in the breast and inflicting a probably fatal wound. The would-be murderer then at one shot terminated his career. About a year ago Morton made an unsuccessful attempt to assasinate Redford Crabtree, because Crabtree was trying to win the affections of Miss Hays from him.

NEW ORLEANS, May 2.—The Times-Democrat's Edgerly (La.) special says: A terrible tragedy occurred at Blair, La., this afternoon. A merchant named Melwick shot his wife and two children, set fire to his residence and burned them within, and then shot himself.

MARQUETTE (Mich.), May 2.—This morning Andrew Gregory, proprietor of a hotel, shot dead a woman calling herself his wife, and then shot himself, but not dangerously.

ALBANY, May 2.—John Coulin, engineer at the Capitol, in a fit of jealousy of a woman with whom he was living, shot her and himself this morning. Coulin died this afternoon and the woman is expected to die.

ROCHESTER (N. Y.), May 2.—John Coulin, who shot himself and mistress in Albany today, was formerly a resident of Rochester. His reputation here was fair. He leaves a wife and eight children here.

NORTHERN PACIFIC.

Two Important Deals with Other Roads About Closed.

ST. PAUL (Minn.), May 2.—[By the Associated Press.] A dispatch from Winnipeg says: The Northern Pacific and Manitoba and Northwestern officials are negotiating, with a view of either consolidating the two roads into one system or, at least, making a traffic agreement by which the trains of either road will pass over both roads, and by which trains of the Northwestern will run into Winnipeg over the Northern Pacific.

The same dispatch says that General Manager Graham of the Northern Pacific and Manitoba and General Manager Baker of the Manitoba and Northwestern were in St. Paul a few days ago, consulting with Northern Pacific officials about the proposed arrangement, and that all parties are agreeable to the scheme.

NEW YORK, May 2.—The Northern Pacific directors at a special meeting today closed the negotiations for operating the Wisconsin Central on a traffic agreement. The agreement is in the shape of three contracts, one providing for the use of the Wisconsin Central tracks to Chicago, the second providing for the use of terminals in Chicago, and the third provides that the Wisconsin Central shall make no contracts with any other.

A resolution ratifying the agreement passed unanimously.

It was also agreed to reopen negotiations for a joint lease with the Union Pacific of the Oregon Navigation Company.

LABOR TROUBLES.

Serious Riot Among Italian Strikers in Pennsylvania.

POTTSVILLE (Pa.), May 2.—[By the Associated Press.] On the new Schuylkill and Lehigh Valley Railroad, now in course of construction below this city, today a number of Italian laborers struck for higher wages, and arming themselves with revolvers and clubs, proceeded along the line, persuading or compelling men to join them. Near Orwigsburg the mob met with the first organized resistance. Contractor Pickert rallied his men and made a stand, some of his men being armed with Winchester rifles. Several volleys were fired. The leader of the rioters, an Italian, was shot. The Sheriff was telegraphed, and proceeded to the scene with a strong posse. Nine of the rioters were arrested.

BRAZIL (Ind.), May 2.—The block-coal miners of this district, 2000 in number, quit work today because of a disagreement with the operators over the yearly scale of rates. A secret delegates' meeting was held here today and the result has been kept from the public. It is generally understood among miners that a strike is on. The operators offer 70 cents, but the miners have not committed themselves to any prices.

PITTSBURGH, May 2.—The railroad coal miners' strike is spreading, 3000 men are now out.

MUST PAY UP.

Decision in an Important Litigation at Chicago.

CHICAGO, May 2.—[By the Associated Press.] An important decree was entered today by Judge Tuley in the noted contested case of the J. W. Butler Paper Company against the John B. Jeffery Printing Company.

As in his former decision Judge Tuley rules that there was a scheme on the part of Jeffery and others to wreck the company. The decree provides that within thirty days Lawyer Tenney, Emma B. Jeffery, Burr Robbins and the W. O. Tyler Paper Company shall pay to the receiver sums aggregating $120,000. The persons named are those to whom E. Jeffery confessed judgment. The receiver is to distribute this fund under direction of the court to the creditors and stockholders.

It is further ordered that Jeffery shall not be allowed to share as stockholder in the distribution until the stockholders who were not parties to the fraudulent scheme shall have realized the market value of their stock. Jeffery's associates will carry the case to the Appellate Court.

GABRIEL DUMONT.

The Half-breed Leader Again Threatens Trouble.

WINNIPEG, May 2.—[By the Associated Press.] Recent news from Batouche, the spot of the half-breed rebellion of a few years ago, says Gabriel Dumont threatens to cause more serious trouble, and the authorities are being urged to summarily suppress him. A large deputation of prominent half-breeds waited on him and presented him with an address thanking him for the gallant fight he made for his countrymen, and they urged him to again become their leader, and promised to keep up the agitation until all their wrongs were righted by the Government. Dumont replied in a vigorous speech, urging his compatriots to demand compensation for damage done their property by Canadian troops. He believed their cause would yet be successful.

Discharges From the Ear

Perfectly cured by Dr. S. M. Slocum. Ten years' exclusive practice in the treatment of eye, ear, throat and nose diseases. Noises in the ears and all forms of deafness skillfully treated. Free consultation from 9 a.m. to 5 p.m.; evening 8 to 9. Sundays 12 to 2 p.m. Office 329 South Main (Moro Castle).

Hotel del Coronado.

Our Next Popular

EXCURSION

Leaves the First-street Depot at 10 a.m. on

SATURDAY, MAY 4th, 1889,

On a Chartered Special Train

—FROM—

LOS ANGELES

—TO—

HOTEL del CORONADO.

Round Trip $3.50 Good for 3 days.

Or extended at the rate of $1 per day.

GRAND BALL!

On SATURDAY Evening, and various other pleasures during the stay of the excursionists.

Tickets for sale at Santa Fe Office, South Spring St.,

OR AT THE FIRST-STREET DEPOT.

For further information call at the CORONADO AGENCY, COR. SPRING AND FRANKLIN STS.

Men's Furnishing Goods.

HAVE

REOPENED!

Eagleson & Co.

50 N. Spring St.,

MEN'S FURNISHING GOODS.

—WITH THE—

Largest and Best Stock

—OF—

NEW SUMMER GOODS!

Ever Shown in This City.

All the Latest Novelties, Newest Styles and Best Makes in

Underwear, Hosiery, Neck Dress, Etc.

PRICES FAR BELOW ALL COMPETITORS.

EAGLESON & CO.

50 NORTH SPRING ST.

Unclassified.

THE LOS ANGELES OPTICAL INSTITUTE

131-133 S. Spring st., L.A. Theater Bldg.

N. STRASSBURGER,

SCIENTIFIC OPTICIAN.

Testing of eyes free. Grinding of lenses to order a specialty. No peddlers employed. I use my own name only. Absolute perfect fitting guaranteed where glasses are required.

B. F. GARDNER,

BOOKS, NEWS AND STATIONERY,

362 SOUTH SPRING STREET,

Corner Fifth.

Real Estate.

SPECIALS!

VIRGINIA ST., Sisters of Charity tract, 50x120	$550
GRAND AVE., north of Brooklyn st.	170
NORTHERN AVE., bet. Collado st., and Western ave., 50x237, alley on two sides	1500
TWELFTH ST., bet. Broadway and Sentous st., 50x125	850
LOS ANGELES ST., bet. Eleventh and Twelfth sts., 50x160 to alley	3000
BROOKLYN ST., bet. Main and Los Angeles sts., 50x125	1000
CARROLL AVE., Angeleno Heights, 50x150	1500
KINGSLEY ST., bet. Brooklyn and Jefferson sts., University tract, 65x133	800
REID ST., near Washington st. and Vermont ave., 50x120	350

POMEROY & GATES.

16 COURT STREET.

Largest and Newest List in the City

ATTENTION!

Cheap Land -:- Good Land.

Dr. E. T. Barber of Lancaster, Antelope Valley, Los Angeles county, Cal., offers 30,000 acres of land for sale, in tracts of 20 acres and upward, at $5 to $50 per acre, with liberal terms and title guaranteed.

This valley has raised the premium wheat of the world; sugar beets at the rate of 13 tons to the acre; barley hay, three tons; eight crops of alfalfa in one year; parsnips seven inches in diameter, and is competent to compete with Spain for raisins, and France for champagne.

All this land offered can be covered with mountain water, and has good surface and artesian water, and much of it has a subsoil irrigation.

The railroad facilities are good: the Southern Pacific Railroad now crosses it, and three other great railroads are expected to do so in the near future.

Climate good—no cyclones, blizzards, fogs or malaria.

Antelope Valley is the hope of the poor, a boon to men of moderate means, and a bonanza to keen-sighted business men.

Send for map and description.

To Capitalists.

LAND INVESTMENT.

One of the rarest chances of large acreage property is now offered in the Orange Belt of Southern California, whereby immediate good interest can be make on the investment. Title perfect. One mile from railroad. Finest climate and scenery, no fogs. Fifteen miles from coast. Substantial improvements, numerous springs. Heavy oak timber. Commanding a valuable water system. Orchards of every known fruit now in bearing. For further particulars apply to

J. MURRIETA,

Sheriff's Office, Los Angeles, Cal.

HOMES! HOMES!

Finest Quality of Fruit Lands,

Near Los Angeles, at reasonable prices and on liberal terms to ACTUAL SETTLERS. Eight thousand acres now subdivided (17,000 acres in all), in San Fernando Valley, from 8 to 18 miles from the Plaza, into 5, 10, 20 and 40-acre tracts, ranging from $25 to $150 per acre, and on such liberal terms that any one can own a home. A fruitful soil, easily cultivated, a healthy and delightful climate, excellent schools and churches, two railroads, with Los Angeles markets for everything raised on the farm, these lands offer inducements to settlers that cannot be duplicated. Also a stock range of 1250 acres, only 4 miles from city limits, at a very low figure. Can be subdivided into two or three ranges. For maps, prices and terms apply to

Providencia Land, Water and Development Co.,

Rooms 8 and 9, Bryson & Bonebrake Block.

ORANGE LAND

On Long Time to Actual Settlers!

A part of the lands of the Sespe Land and Water Company at Filimore, Ventura county, have been set aside for sale on terms extending over six years to ACTUAL SETTLERS.

These lands are well adapted to the production of Oranges, Raisin Grapes or Walnuts. Fine, clean fruit now growing there testifies to its capability. The Southern Pacific Railroad runs directly through the tract, with a station, telegraph and express office. Nowhere is there so fine an opening for men of small means who are workers. For information call on FRANCIS BATES, Secretary.

Room 5, No 41 South Spring street.

Unclassified.

IT STANDS AT THE HEAD

TRY it before buying a Machine. The only place in this city where New "Domestic" Machines can be had is at 207 S. Spring st.

R. A. DAVIS, Jr., Agent.

Shorthand Typewriting Telegraphy

TAUGHT

Day and Evening Sessions. Best Methods. Skillful Teachers. Lowest Rates. Situations Free.

LONGLEY & WAGNER,

Room 1, No 24 W. First Street.

CASH TALKS!

$55,000 Will Buy a Handsome, 4-story Brick Block, 60x109,

On corner of leading thoroughfare in this city. Building contains five large stores and 63 rooms. The new cable system passes in front of it. Building is an imposing structure and an unquestionable bargain at above price. Terms easy. For further particulars apply to any of the undermentioned firms.

RUSSELL & NARAMORE, Wilson Block.

BRYAN & KELSEY, 17 N. Spring St.

POMEROY & GATES, 16 Court St.

GILBERT & ESTUDILLO, 104 N. Spring St.

WE HAVE JUST RECEIVED A CARLOAD OF THE

HARTMAN M'F'G. CO.'S

Patent Steel Picket Fencing

For the LAWN, YARD AND GARDEN. CALL AND SEE IT.

Harper & Reynolds Co.,

48 & 50 NORTH MAIN ST.

Boots and Shoes.

$250 Horse!

GIVEN AWAY

—ON—

MAY 31st.

To every one purchasing a pair of boots, shoes or slippers I will give a ticket which will entitle them to a chance in the drawing of this beautiful riding and driving horse. Drawing under supervision of my customers, May 31, 1889.

As an extra inducement, I offer 5 per cent. reduction on all goods. C. L. FISHER,

54 North Spring Street, Los Angeles, Cal.

Jacoby Bros.—Clothing.

JACOBY BROS.

Although our store was filled with purchasers at all times during the past week and bought lots of our elegant goods, as well as of the cheaper grades, we still have on hand a larger and more complete assortment of

SPRING AND SUMMER

CLOTHING!

Than all our competitors combined, and new patterns arrive daily at our emporium. For this INAUGURATION WEEK we offer the best bargains of the season, and

OUR LOW PRICES

Go with a thundering crash through the ranks of our dismayed and high-priced competitors. Our sale for the week includes:

500 WOOLEN SUITS AT $3.75!

For which you must pay elsewhere $5.

1500 SUITS AT $12.50.

An actual bargain at $20.

As we are heavily loaded with these goods, of latest styles and patterns, we are compelled to sacrifice them.

500 Seersucker Coats and Vests at 75c; worth $1.50.

FOR EXTRAORDINARY BARGAINS IN

NECKWEAR AND FURNISHING GOODS!

SEE OUR SHOW WINDOWS.

Sale to Last for This Entire Week. One Price for All.

JACOBY BROS.,

121, 123, 125, 127 North Main Street.

12,000 ACRES!

10 Miles Northwest of Los Angeles, on

Main Line Southern Pacific R. R.,

SITUATED IN THE

San Fernando Valley.

$35 TO $165 PER ACRE.

TERMS: ONE-FOURTH CASH, Balance 1, 2 & 3 Years.

Deferred Payments Bear Interest at 7 % Per Annum.

Offered in Tracts of 2½, 5, 10, 20, 40 and 160 Acres

TO SUIT PURCHASERS.

Over 4300 acres have been sold since February, 1, 1888.

The soil is a deep, rich, sandy loam, very easy to cultivate.

An inexhaustible supply of water.

Apples, Peaches, Pears, Prunes, Figs, Plums, Cherries, Persimmons, Raisins and Table Grapes, Loquats, Quinces, Apricots, Olives, English Walnuts, Chestnuts and Peanuts, as well as Grain and Vegetables of all kinds, grow to the highest degree of perfection WITHOUT IRRIGATION.

Mr. Milton Thomas and Mr. R. M. Town of this city, and Mr. Byron O. Clark of Pasadena, Cal., the well-known and experienced nurserymen, have purchased large tracts of these lands and planted them to orchards. They regard them as the very best lands in Los Angeles county for the cultivation of deciduous fruits, Olives and English Walnuts, and owing to their near proximity to Los Angeles City, the cheapest lands in Southern California at the price they are now offered.

Purchasers can make arrangements at the office of this company to have their lands planted in fruits and vines of their own selection, and cared for 1, 2 and 3 years at the actual cost. Apply to

LANKERSHIM

Ranch, Land & Water Co.,

44 N. SPRING ST., LOS ANGELES, CAL.

BURCH & BOAL, 3 S. Fort st., Los Angeles.

W. A. SNEDEKER, 44 N. Spring st., Los Angeles

FINE GROCERIES. TEAS AND COFFEES.

C. E. DONAHUE,

205 SOUTH SPRING STREET.

LUNCH GOODS. TABLE LUXURIES.

PASADENA NEWS.

AN EXECUTIVE MEETING OF THE S.C.E.A.

Newspaper Men in Council—Interesting Church News—Items Gleaned About Town—Local Budget—Interesting Personal Gossip.

PASADENA, May 2.—[Correspondence of THE TIMES.] A meeting of the Executive Committee of the Southern California Editorial Association was held in the Carlton parlors this afternoon. The meeting was called to order by President J. J. Ayres. W. L. Vail, secretary; Scipio Craig of the Redlands Citograph and Warren Wilson of the San Diego Sun were present. Mr. Wilson, on behalf of the people of his city, extended an invitation to the association to hold their first regular conclave at the Hotel del Coronado on July 9th, which was accepted.

It was decided that the fraternity, with their wives, will start from Los Angeles on the preceding day at 10 o'clock in the morning.

The question of rates for the families of members was left in the hands of the secretary, likewise fares to the place of starting over the various branch railroads.

It was the sense of the meeting that the people of San Diego be allowed to select their own committee on entertainment. On motion, however, Warren Wilson was chosen chairman of that committee, with power to appoint suitable deputies.

In the evening of the 8th a short business session will be held and an opportunity given the members and their families to become acquainted. On the following day an excursion will take place to the various points of interest, followed by a general business session for the discussion of papers in the evening. The programme for Wednesday will be similar to that of the previous day. On Thursday the fraternity will leave for home.

HERE AND THERE.

The Boulevard Committee of the Board of Trade hold a meeting tomorrow afternoon. The object is not stated. It is anxiously hoped that something tangible will be brought out.

J. C. Rau, who has been a resident of this city during the past three years, leaves tomorrow for his former home at Beloit, Kan.; where he will resume the business of a furniture dealer.

A number of ladies are holding a sewing society meeting this afternoon at the residence of J. A. Buchanan on North Marengo avenue in North Pasadena.

LOCAL MENTION.

A social dance is to be given by Crown Valley Castle No. 6 of the Knights of the Golden Eagle in Webster Hall on Wednesday evening of next week. J. C. Neitz, E. R. Braley and C. E. Bickley are members of the Committee of Arrangements.

The pulpit of the First Presbyterian Church in this city will be occupied by Rev. Russell of Los Angeles on the coming Sunday. On the following Sabbath Rev. Chichester of the same city will unfold Christ's doctrine. It is expected that the Rev. Remick of Troy, N.Y., will be here by the 20th, that gentleman having been telegraphed for to give the congregation a trial. The eastern gentleman will in all probability become the pastor.

ITEMS OF INTEREST.

Pasadena Lodge of Good Templars will have a gala time at their lodge-rooms in the Doty block tomorrow evening. The programme is made up of a May-pole party, with Miss Myrtle Elson as "Queen of the May." Twelve ladies and the same number of gentlemen will take part. Open lodge will be the rule, and all are invited.

The New England Society meet in regular fortnightly session tomorrow evening.

N. B. Pond, manager of Downing's art studio, and Miss Edna Lamphear, formerly of Vermont, united their lives and fortunes yesterday at Santa Monica. The newly-married pair arrived home this evening, and go at once to housekeeping on Adella avenue.

LOCAL BUDGET.

Mrs. Mary A. Marsh, wife of Rev. J. N. Marsh and mother of Elmer F. Marsh, died at her home at Olivewood at an early hour this morning, in her 56th year. The funeral will be held on Saturday afternoon from the Methodist Church.

Rev. J. S. Kennard closes his series of revival meetings at the Baptist Church tomorrow evening. This evening several candidates were immersed and received into the fellowship of the church by the pastor. The attendance was very large.

The rain is a welcome messenger, enough falling to settle the dust in many places.

PERSONAL.

Charles Martin Burr expects to leave for Kansas City tomorrow, where he has been called on a business venture. His family will remain and make this city their future home.

A. A. Lansingh, W. G. Graham and George Herrmann of Los Angeles were one-time residents visiting in the city today.

H. H. Vincent and wife have gone to Pomona, where Mr. Vincent will have charge of the station at North Pomona.

J. W. Story, a commercial drummer, who has traveled world over, is visiting the the family of Mrs. E. Palmer of Grand avenue.

John G. Lindsey of the newspaper fraternity has gone to Ventura to consult with Congressman Vandever over his chances for an appointment under the Administration.

Does It Pay?

Three-fourths of our people are troubled with dyspepsia or liver complaint in some form or other, which by nature of the disease has a depressing influence on the mind or body, preventing them from thinking or acting clearly in any matter of importance. Indigestion, coming up of food after eating, dyspepsia, sick headache, acidity of the stomach or any derangement of the stomach or liver (upon which the whole action of our system depends) are speedily and effectually overcome by the use of Green's August Flower. The most stubborn cases have yielded to its influence, as thousands of letters received will testify. The immense sale of this medicine is another guarantee of its merits (over a million and a half bottles sold last year). So we ask, will it pay you to suffer from any of the above diseases when you can have immediate relief in the August Flower? Three doses will prove its worth. It is sold by all druggists and general dealers in the world.

Notice.

OFFICE OF BOARD OF SUPERVISORS OF LOS ANGELES COUNTY, CAL.

NOTICE IS HEREBY GIVEN that the time of receiving bids on the following school-district bonds has been postponed to May 9, 1889, at 10 a.m.:
San Pedro, $12,000.
Los Feliz, $4700.
North Yorba, $5,000.
By order of the Board of Supervisors.
CHARLES H. DUNSMOOR, Clerk.
By C. W. BLAKE, Deputy.

Legal.

Notice of Administrator's Sale of Real Estate.

NOTICE IS HEREBY GIVEN that pursuant to an order of the Superior Court of the county of Los Angeles, State of California, made on the 26th day of February, 1889, in the matter of the estate of Elizabeth Wiebecke, deceased, the undersigned will sell at private sale, to the highest bidder for cash, in gold coin of the United States, ten per cent. to be paid when the sale is made and the balance upon confirmation of the sale by the Court, said sale to be subject to confirmation by the Superior Court of sa'd Los Angeles county. Said sale to be made on or after the 7th day of May, 1889, and he will so sell in one parcel all the right, title, interest, claim, property and estate of the said Elizabeth Wiebecke at the time of her death, and all the right, title, interest, claim, property and estate that the said estate of the said deceased has acquired since her death by operation of law or otherwise in and to all that real property situate in the city of Los Angeles, county of Los Angeles, State of California, and lying on First street, between Wilmington and Vine streets, in said city of Los Angeles, more particularly described as follows, to wit: Lots ten (10) and eleven (11) of the Murat Garden tracts, being the lots so designated and shown as lots ten (10) and eleven (11) on the map of the subdivision of the garden of J. Murat, recorded in book 10, page 8, of miscellaneous records, in the office of the County Recorder of Los Angeles county. Also that certain other lot adjoining the above described lots, described as follows, to wit:

Commencing at a point in the northerly line of First street, distant four feet westerly from the southwesterly corner of lot 16, in block 4, of the Pryor tract, as shown on the map of the subdivision of the Pryor tract, recorded in book 2, page 634, of miscellaneous records; running thence northerly and parallel with the westerly line of said lot 16 125 feet; thence at right angles westerly 29½ feet to the easterly line of said lot 11; thence southerly to the northerly line of First street, along said east line of lot 11 at a point distant 9½ feet westerly thereon from the point of commencement; thence along the northerly line of First street south 50 degrees, east 9½ feet, to the point of commencement, being a portion of the fractional lot lying west of said lot 16, as shown on the map of the Pryor tract above referred to, excepting from the above-described premises that portion thereof included within the following lines: Commencing at the southwesterly corner of the lot now or formerly owned by William Moore; thence south 49 degrees, 55 minutes, east 156 2-12 feet; thence north 40¼ degrees east 6 inches; thence north 49¾ degrees west 156 2-12 feet; thence south 40¼ degrees west 14 inches to the place of commencement; being a strip of land taken off the southerly portion of above described lots for the widening of First street, by order of condemnation in case No. 713 in late County Court, Los Angeles county.

The above described lands being all contiguous, forming one lot with a frontage of about 109½ feet on the north side of said First street, with an average depth of about 130 feet.

Bids or offers may be made at any time before the making of the sale, and must be in writing, and left at the office of Messrs. Smith, Howard & Smith, attorneys-at-law, room No. 2, at 117 New High street, in the city of Los Angeles, county of Los Angeles, State of California.

Each bid must be accompanied with a certified check for 10 per cent. of the amount of such bid, made payable to the undersigned.
Los Angeles, April 15, 1889.
JOHN KOHLMOOS,
Administrator of the estate of Elizabeth Wiebecke, deceased.

Notice of Foreclosure Sale.

SHERIFF'S SALE No. 9190.—Andrew M. Milmine vs. J. L. Pavkovich, Robert Douglas and H. Husmann. Order of sale and decree of foreclosure and sale.

Under and by virtue of an order of sale and decree of foreclosure and sale, issued out of the Superior Court of the county of Los Angeles, State of California, on the 29th day of April, A.D. 1889, in the above-entitled action, wherein Andrew M. Milmine, the above-named plaintiff, obtained a judgment and decree of foreclosure and sale against J. L. Pavkovich, defendant, on the 29th day of April, A.D. 1889, for the sum of $7349.70, in gold coin of the United States, which said decree was on the 29th day of April, A.D. 1889, recorded in judgment book 10 of said court, at page —, I am commanded to sell all that certain lot, piece or parcels of land, situated, lying and being in the county of Los Angeles, State of California, and bounded and described as follows: On the north and east by A. Taylor, south by Floyd and west by Rose, being the southwest corner of Taylor's quarter section in the south half of the 80 acres bought of Ambrose Taylor and wife by E. Mayes, containing forty (40) acres of land, being the same tract of land deeded by Edwin Mayes by deed dated June 13, 1876, recorded in book 74 of deeds, at page 490 Los Angeles county records, to William Smith of Los Angeles county, California, reference to which is hereby made for particular description, and being the southwest quarter of the northwest quarter of section twenty-four (24), in township No. one (1) south of range twelve (12) west, San Bernardino meridian.

Public notice is hereby given that on Saturday, the 25th day of May, A.D. 1889, at 12 o'clock m. of that day, in front of the Courthouse door of the county of Los Angeles, on Spring street, I will, in obedience to said order of sale and decree of foreclosure and sale, sell the above-described property, or so much thereof as may be necessary to satisfy said judgment, with interest and costs, etc., to the highest and best bidder, for cash, gold coin of the United States.

Dated this 2d day of May, 1889.
M. G. AGUIRRE,
Sheriff of Los Angeles County.
By A. M. THORNTON,
Under Sheriff.
SMITH & NORTHROP, Attorneys for Plaintiff.

Notice of Foreclosure Sale.

SHERIFF'S SALE NO. 9730. ANNIE E. May, plaintiff, vs. Margaret Hughes and Fannie H. Shoemaker, defendants. Order of sale and decree of foreclosure and sale.

Under and by virtue of an order of sale and decree of foreclosure and sale, issued out of the Superior Court of the county of Los Angeles, State of California, on the 23d day of April, A.D. 1889, in the above entitled action, wherein Annie E. May, the above-named plaintiff, obtained a judgment and decree of foreclosure and sale against Margaret Hughes et al., defendants, on the 23d day of April, A.D. 1889, for the sum of $2126.10 in gold coin of the United States, which said decree was, on the 27th day of April, A.D. 1889, recorded in judgment book 10 of said court, at page , I am commanded to sell all those certain lots, pieces, or parcels of land, situate, lying and being in the county of Los Angeles, State of California, and bounded and described as follows:

Lots sixty-six (66), sixty-seven (67) and sixty-eight (68) of a subdivision of lot four (4) of block one (1) of Hancock's survey of the Donation Lots of the city of Los Angeles according to a plat of said subdivision recorded on page seventy-one (71) of book ten (10), miscellaneous records of Los Angeles county, to which plat and record reference is hereby made for further and more definite description.

Public notice is hereby given, that on Saturday, the 25th day of May, A.D. 1889, at 12 o'clock m. of that day, in front of the courthouse door of the county of Los Angeles, on Spring street, I will, in obedience to said order of sale and decree of foreclosure and sale, sell the above described property, or so much thereof as may be necessary to satisfy said judgment, with interests and costs, etc., to the highest and best bidder, for cash gold coin of the United States.

Dated this 2d day of May, 1889.
M. G. AGUIRRE,
Sheriff of Los Angeles County.
By A. M. THORNTON,
Under Sheriff.
W. E. DUNN and ALBERT CRUTCHER, Attorneys for Plaintiff.

Notice of Sale.

NOTICE IS HEREBY GIVEN that on the 9th day of May, 1889, at 10 o'clock a.m., the Los Angeles National Bank will sell at public auction to the highest bidder for cash, at the office of Beeson & Rhoades, No. 119 West Second street, Los Angeles, California, one hundred shares of the capital stock of the Azusa Water Development and Irrigating Company, of the par value of fifty dollars per share, said shares having been pledged to said Los Angeles National Bank by J. S. Phillips to secure the payment of his promissory note in favor of said bank for eleven hundred and fifty dollars, due April 24, 1888, upon which judgment has been rendered in favor of said bank against said J. S. Phillips by the Superior Court of the county of Los Angeles, State of California, on the 23d day of February, 1889, for $1399.45, and said shares being now held by said bank as security for said amount of said judgment, with legal interest thereon from said last-named date, for accruing costs thereon and for seventy-five dollars paid by said bank as assessments on said shares.

Due demand having been made upon said J. S. Phillips for the payment of said amounts due as above stated, and he having failed to pay the same or any part thereof, said shares of stock will be sold as aforesaid to collect the same.

Dated Los Angeles, Cal., April 30, 1889.
THE LOS ANGELES NATIONAL BANK,
By GEORGE H. BONEBRAKE, President.
ALLEN & MILLER, Attorneys.

Mineral Hearing.

U. S. LAND OFFICE, LOS ANgeles, Cal., April 20, 1889.

Notice is hereby given that Leovigilda Martinez of Newhall, California, having applied at this office to file homestead application on the SE ¼ of SW ¼ and SW ¼ of SE ¼ and NE ¼ of SW ¼ and NW ¼ of SW ¼, section 14, township 5 north, range 17 west, S.B.M., and said land having been reserved by the Commissioner of the General Land Office as mineral land, a hearing to determine the mineral or non-mineral character of the same is hereby ordered to take place before the U. S. Land Office at Los Angeles, California, at 10 o'clock a.m. on Thursday, June 6, 1889, at which time and place all parties interested are required to appear and offer any testimony they may have touching the character of said land.
H. W. PATTON, Register.
I. H. POLK, Receiver.

Lines of Travel.

S. G. V. RAPID TRANSIT R'Y.

Passes given to parties building (subject to the approval of the directors along the line of its road.

LEAVE NO. 9 ARCADIA ST., FOR MONROVIA.	LEAVE MONROVIA FOR LOS ANGELES.
7:35 a.m. and 9:30 a.m.	7:09 a.m. and 8:55 a.m.
3:10 p.m. and 5:50 p.m.	2:30 p.m. and 4:25 p.m.
LEAVE ALHAMBRA FOR MONROVIA.	LEAVE ALHAMBRA FOR LOS ANGELES.
8:17 a.m. and 10:12 a.m.	7:28 a.m. and 9:23 a.m.
3:47 p.m. and 5:12 p.m.	2:58 p.m. and 4:56 p.m.

SUNDAYS:
Leave Los Angeles at 8:35 a.m. and 5:00 p.m.
Leave Monrovia at 8:00 a.m. and 4:25 p.m.
Time between Monrovia and Los Angeles, one hour.

INTERMEDIATE STATIONS:
Soto Street, Mayberry, Sunny Slope,
Batz, Lake Vineyard, Chapman,
Ramona, San Marino, Baldwin,
Alhambra, E San Gabriel, Arcadia.
E. F. SPENCE, Pres. W. N. MONROE, Gn. Mgr.

Legal.

Notice of Foreclosure Sale.

SHERIFF'S SALE NO. 7847.—David S. Barmore and D. A. Kughen, plaintiffs, vs. A. C. Leighton and Melville T. Whittaker, defendants. Order of sale and decree of foreclosure and sale.

Under and by virtue of an order of sale and decree of foreclosure and sale, issued out of the Superior Court of the county of Los Angeles, State of California, on the 18th day of April, A.D. 1889, in the above entitled action, wherein David S. Barmore, et al., the above named plaintiffs, obtained a judgment and decree of foreclosure and sale against A. C. Leighton et al., defendants, on the 18th day of April, A.D. 1889, for the sum of $3233 in gold coin of the United States, which said decree was, on the 18th day of April, A.D. 1889, recorded in judgment book 10 of said court, at page —, I am commanded to sell all that certain lot, piece or parcel of land situate, lying and being in the county of Los Angeles, State of California, and bounded and described as follows:

An undivided one-half (½) interest in lot nine (9) in block P of the San Pascual tract of the lands of the Lake Vineyard Land and Water Association, as shown by a map of said tract recorded in book 3, page 315, of miscellaneous records of Los Angeles county, California, together with two-five-hundredths (2-500) parts of the waters of the Arroyo Seco, as originally conveyed to the Lake Vineyard Land and Water Association, and prior to any conveyance by sa'd association.

Public notice is hereby given that on Saturday, the 18th day of May, A.D 1889, at 12 o'clock m. of that day, in front of the courthouse door of the county of Los Angeles, on Spring street, I will, in obedience to said order of sale and decree of foreclosure and sale, sell the above described property, or so much thereof as may be necessary to satisfy said judgment, with interests and costs, etc., to the highest and best bidder, for cash gold coin of the United States.

Dated this 25th day of April, 1889.
M. G. AGUIRRE,
Sheriff of Los Angeles County.
By A. M. THORNTON,
[Times] Under Sheriff.
J. L. MURPHY, Attorney for Plaintiff.

Notice of Sale of Real Estate Under Execution.

SHERIFF'S SALE. NO. 3556—B. G. Crane and Chas. E. Benjamine, partners under the firm name of Crane, Hasting & Co., plaintiffs, vs. E. F. Taylor, defendant.

By virtue of an execution issued out of the Superior Court of the county of Los Angeles, State of California, wherein B. G. Crane et al., plaintiffs, and E. F. Taylor, defendant, upon a judgment rendered the second day of December, A.D. 1884, for the sum of $743.06, in lawful money of the United States, besides costs and interest, I have this day levied upon all the right, title, claim and interest of said defendant, E. F. Taylor, of, in and to the following described real estate, to wit: Lots 1, 2 and 3, in block "K" of the Ross addition to Santa Ana, county of Los Angeles, State of California, standing upon the records in the name of E. F. Taylor.

Public notice is hereby given that I will, on Thursday, the 2d day of May, A.D. 1889, at 12 o'clock m. of that day in front of the courthouse door of the county of Los Angeles, on Spring street, sell at public auction, for cash lawful money of the United States, all the right, title, claim and interest of said defendant, E. F. Taylor, of, in and to the above described property, or so much thereof as may be necessary to raise sufficient to satisfy said judgment, with interest and costs, etc., to the highest and best bidder.

Dated this 8th day of April, 1889.
M. G. AGUIRRE,
Sheriff of Los Angeles County.
By A. M. THORNTON,
Under Sheriff.
VICTOR MONTGOMERY, Attorney for Plaintiffs.

The above sale is hereby postponed by order of plaintiff's attorney until Friday, the 17th day of May, 1889, at same place and hour.
M. G. AGUIRRE, Sheriff.
By A. M. THORNTON, Under Sheriff.

Notice of Sale.

NOTICE IS HEREBY GIVEN that on the 30th day of April, 1889, I will sell at public auction, to the highest bidder, for cash, at the office of Beeson & Rhoades, No. 119 West Second street, Los Angeles, California, fifty shares of stock in the Security Title Insurance and Abstract Company, said shares having a par value of Ten Dollars each, and having been pledged to me by W. H. H. Russell to secure the payment of a promissory note given by said Russell in favor of the Los Angeles Gas Company, January 29, 1889, and payable forty days after date, with interest at the rate of 1 per cent. per month. Said W. H. H Russell having failed to pay said note, or any part thereof, and due demand having been made upon him for the payment of the same, said stock will be sold, as aforesaid, to realize the amount due upon said note.
D. NEUHART, Secretary, pledgee.
Dated Los Angeles, Cal., April 19, 1889.

On account of April 30, 1889, being a legal holiday, said sale is postponed until Saturday, 4th of May.
D. NEUHART, Pledgee.

Assessment Notice.

THE TEMPLE-STREET CABLE Railway Company, principal place of business, Los Angeles city, California.

Notice is hereby given that at a meeting of the directors held this 2d day of April, 1889, an assessment of five (5) dollars per share was levied upon the cap'tal stock of the corporation, payable immediately to F. W. Wood, secretary of said company, at his office, 48 N. Spring street, Los Angeles city, Cal.

Any stock upon which this assessment shall remain unpaid on the 4th day of May, 1889, will be delinquent and advertised for sale at public auction, and unless payment is made before will be sold on the 20th day of May, 1889, to pay the delinquent assessment, together with costs of advertising and expenses of sale. F. W. WOOD, Secretary.
Office: 48 N. Spring street, Los Angeles Cal. 4-4

Proposals for Bridge-building.

OFFICE OF BOARD OF SUPERVISORS OF LOS ANGELES COUNTY, CAL.

SEALED BIDS WILL BE REceived at this office until 10 a.m., May 24, 1889, for a bridge across the Santa Ana River, near Anaheim.

Said bids must be accompanied with plans, specifications, strain sheets and working details as provided in the statute of 1889.

Certified check of $500 to accompany each bid.

The board reserves the right to reject any or all bids.

By order of the Board of Supervisors.
CHAS. H. DUNSMOOR, Clerk.
By C. W. BLAKE, Deputy.

Proposals for Well-boring.

OFFICE OF BOARD OF SUPERVISORS, OF LOS ANGELES COUNTY, CAL.

SEALED PROPOSALS WILL BE received by this board at their office until 10 a.m., May 11, 1889, for the boring of a well for the use of the County Farm at Downey.

Bids must specify the price per foot for each 50 feet for a 7-inch well, cased with No. 14, for a depth of 400 feet or less, all boring at contractor's risk, and no extra charges for damaged pipe, etc.

The board reserves the right to reject any or all bids.

By order of the board.
CHARLES H. DUNSMOOR, Clerk.
By C. W. BLAKE, Deputy.

Notice to Creditors.

ESTATE OF MAXWELL IRELAND, deceased.

Notice is hereby given by the undersigned, executrix of the last will and testament of Maxwell Ireland, deceased, to the creditors of, and all persons having claims against, the said deceased, to exhibit the same, with the necessary vouchers, within four months after the first publication of this notice to the said L. E. Ireland, executrix of the last will and testament of Maxwell Ireland, deceased, at her place of residence, No. 345 South Spring street, in the city of Los Angeles, in the county of Los Angeles.

Dated this 1st day of May, A.D. 1889.
L. E. IRELAND, Executrix.

California Central Railway—Annual Meeting of Stockholders.

NOTICE IS HEREBY GIVEN that the annual meeting of the stockholders of the California Central Railway Company will be held at the office of said company, at Los Angeles, Cal., on Thursday, May 16, 1889, at 10 o'clock in the forenoon, for the purpose of electing a board of directors for the ensuing year, and to transact such other business as may properly come before the meeting.
Los Angeles, Cal., April 27, 1889.
H. SILVER, Secretary.

Lines of Travel.

PACIFIC COAST STEAMSHIP CO.

GOODALL, PERKINS & CO., GENERAL AGENTS, SAN FRANCISCO.

NORTHERN ROUTES embrace lines for Portland, Or., Victoria, B. C., and Puget Sound, Alaska and all coast points.

SOUTHERN ROUTES.

Time Table for May, 1889.

STEAMERS.	COMING SOUTH. Leave San Francisco.	Arrive San Pedro.	GOING NORTH. Leave San Pedro.	Arrive San Francisco.
Qu'n of Pacific	Apr. 27	Apr. 29	May 1	May 3
Eureka	do 29	May 1	do 2	do 5
Santa Rosa	May 1	do 3	do 5	do 7
Los Angeles	do 3	do 5	do 6	do 9
Qu'n of Pacific	do 5	do 7	do 9	do 11
Eureka	do 7	do 9	do 10	do 13
Santa Rosa	do 9	do 11	do 13	do 15
Los Angeles	do 11	do 13	do 14	do 17
Qu'n of Pacific	do 13	do 15	do 17	do 19
Eureka	do 15	do 17	do 18	do 21
Santa Rosa	do 17	do 19	do 21	do 23
Los Angeles	do 19	do 21	do 22	do 25
Qu'n of Pacific	do 21	do 23	do 25	do 27
Eureka	do 23	do 25	do 26	do 29
Santa Rosa	do 25	do 27	do 29	do 31
Los Angeles	do 27	do 29	do 30	June 2
Qu'n of Pacific	do 29	do 31	June 2	do 4
Eureka	do 31	June 2	do 3	do 6
Santa Rosa	June 2	do 4	do 6	do 8

The steamers Queen of the Pacific and Santa Rosa leave San Pedro for San Diego on the dates of their arrival from San Francisco, and on their trips between San Pedro and San Francisco call at Santa Barbara and Port Harford (San Luis Obispo) only. The Eureka and Los Angeles call at all way ports.

Cars to connect with steamers leave S.P.R. R. depot, Fifth street, Los Angeles as follows: With the Queen of the Pacific and Santa Rosa at 9:50 o'clock a.m.; with Los Angeles and Eureka, going North, at 5:10 o'clock p.m.

☞ Plans of steamers' cabins at agent's office, where berths may be secured.

The steamers Los Angeles and Eureka will call regularly at Newport pier for and with freight and passengers.

The company reserve the right to change the steamers or their days of sailing.

For passage or freight as above, or for tickets to and from all important points in Europe, apply to
W. PARRIS, Agent.
No. 8 Commercial st., Los Angeles.

SOUTHERN PACIFIC COMPANY.
(Pacific System.)
IMPORTANT CHANGE OF TIME.
THURSDAY, APRIL 18, 1889.
Trains leave and are due to arrive at Los Angeles (New Arcade Depot) daily as follows:

Leave for.	DESTINATION.	Arr. from.
13:50 p.m.	Banning	‡10:04 a.m.
8:10 p.m.	do	9:31 p.m.
9:00 a.m.	Colton	‡8:57 a.m.
13:50 p.m.	do	‡10:04 a.m.
4:45 p.m.	do	4:20 p.m.
8:10 p.m.	Deming and East	9:31 p.m.
8:10 p.m.	El Paso and East	9:31 p.m.
12:35 p.m.	Long Beach	11:50 a.m.
9:50 a.m.	L. Beach & San Pedro	8:25 a.m.
5:10 p.m.	do	4:15 p.m.
‡8:00 a.m.	San Pedro	‡7:50 p.m.
*10:20 p.m.	Golden Gate Suc'l / C'ncl Bluffs & East	*7:15 p.m.
10:20 p.m.	Ogden and East	7:25 a.m.
10:20 p.m.	Portland, Or.	7:25 a.m.
9:00 a.m.	San Bernardino	‡8:57 a.m.
13:50 p.m.	do	‡10:04 a.m.
4:45 p.m.	do	4:20 p.m.
1:05 p.m.	San Fran & Sac'mento	7:55 a.m.
10:20 p.m.	do	7:15 p.m.
9:30 a.m.	Santa Ana & Anaheim	8:35 a.m.
5:03 p.m.	do	3:35 p.m.
7:25 a.m.	Santa Barbara	3:15 p.m.
4:40 p.m.	do	8:25 p.m.
9:37 a.m.	Santa Monica	8:33 a.m.
1:07 p.m.	do	12:08 p.m.
5:17 p.m.	do	4:28 p.m.
6:10 p.m.	do	7:35 p.m.
‡10:10 a.m.	do	‡6:40 p.m.
4:28 p.m.	Tustin	9:20 a.m.
10:00 a.m.	do	3:15 p.m.
10:00 a.m.	Whittier	9:20 a.m.
4:28 p.m.	do	3:15 p.m.

*Fridays. †Saturdays. ‡Sundays excepted. ‡Sundays only.

Local and through tickets sold, baggage checked, Pullman sleeping-car reservations made and general information given upon application to C. F. SMURR, Ass't G. P. Ag't, No. 202 N. Main st.
CHARLES SEYLER, agent at depot.
A. N. TOWNE, General Manager.
T. H. GOODWIN, G. P. & T. Agent.

CALIFORNIA CENTRAL RAILway. (Santa Fé Route.)

On and after Sunday, March 24th, 1889, trains will leave and arrive at First-street depot as follows:

LEAVE.	LOS ANGELES.	ARRIVE.
*12:15 p.m.	Overland	* 9:45 a.m.
*10:10 a.m.	S Diego Ex Coast Line	*12:01 p.m.
* 3:50 p.m.	S Diego Ex Coast Line	* 9:10 p.m.
† 8:00 a.m.	S Diego via S B'd'n'o	* 4:20 p.m.
† 9:15 a.m.	Santa Ana	† 8:40 a.m.
*10:10 a.m.	Santa Ana	*12:01 p.m.
* 3:50 p.m.	Santa Ana	† 2:55 p.m.
† 5:00 p.m.	Santa Ana	* 9:10 p.m.
* 3:50 p.m.	Riverside via Orange	*12:01 p.m.
* 8:00 a.m.	Riverside via S B'd'no	* 4:20 p.m.
*12:15 p.m.	Riverside via S B'd'no	....
* 4:00 p.m.	Riverside via S B'd'no	....
* 8:00 a.m.	San Bernardino	* 9:45 a.m.
*12:15 p.m.	San Bernardino	* 9:55 a.m.
* 4:00 p.m.	San Bernardino	* 4:20 p.m.
* 3:50 p.m.	San B'd'no via Orange	*12:01 p.m.
†10:30 a.m.	Glendora Acc'm	† 2:20 p.m.
† 5:15 p.m.	Duarte Acc'm	† 8:00 a.m.
‡11:30 p.m.	Duarte Acc'm	† 7:40 p.m.
† 7:45 a.m.	Port Ballona	† 9:40 a.m.
*10:00 a.m.	Redondo Beach	† 7:15 a.m.
* 5:30 p.m.	Redondo Beach	† 9:30 a.m.
	Redondo Beach	* 4:50 p.m.
† 8:00 a.m.	San Jacinto	† 4:20 p.m.
*10:10 a.m.	Escondido	*12:01 p.m.
* 8:00 a.m.	Redlands & Mentone	* 9:55 a.m.
*12:15 p.m.	Redlands & Mentone	* 2:20 p.m.
* 4:00 p.m.	Redlands & Mentone	

*Daily. †Daily except Sunday. ‡Tuesdays, Thursdays and Saturdays. ‡Sundays only.

Trains leaving Los Angeles at 8 a.m. and arriving at 4:20 p.m. connect at San Bernardino for all points south to Oceanside.

Depot at foot of First street.

City ticket office No. 29 North Spring street.
D. McCOOL,
General Manager.
S. B. HYNES,
General Passenger Agent.
WILLIAMSON DUNN,
General Agent.

LOS ANGELES AND PACIFIC RAILWAY COMPANY.

SANTA MONICA TIME SCHEDULE.

LEAVE LOS ANGELES.

WEEK DAYS.	SUNDAYS.
10:00 a.m.	9:00 a.m.
2:00 p.m.	10:00 a.m.
5:40 p.m.	11:20 a.m.
	1:30 p.m.
	6:00 p.m.

LEAVE SANTA MONICA.

WEEK DAYS.	SUNDAYS.
8:00 a.m.	8:00 a.m.
12:40 p.m.	10:10 a.m.
4:20 p.m.	11:25 a.m.
	3:30 p.m.
	4:30 p.m.

Packages and freight carried to Santa Monica and all points on the road at reasonable rates.

BURBANK DIVISION.

LEAVE LOS ANGELES.

WEEK DAYS.	SUNDAYS.
7:20 a.m.	10:00 a.m.
10:30 a.m.	*11:30 a.m.
1:45 p.m.	*1:30 p.m.
4:00 p.m.	*2:30 p.m.
6:00 p.m.	8:30 p.m.
	6:00 p.m.

LEAVE BURBANK.

WEEK DAYS.	SUNDAYS.
6:00 a.m.	10:40 a.m.
8:00 a.m.	4:40 p.m.
11:15 a.m.	
2:25 p.m.	
4:40 p.m.	

*Goes to Ostrich Farm only.

☞ All trains stop at Ostrich Farm and Soldiers' Home going and returning.
E. E. HALL, President and Manager.
R. C. SHAW, General Freight and Passenger Agent.
GENERAL OFFICES, 44 NORTH SPRING ST.

WILMINGTON TRANSPORTATION COMPANY,
SANTA CATALINA.

The fast and commodious steamship "Hermosa," after March 18, 1889, will make regular trips each week to
AVALON, SANTA CATALINA ISLAND.

LEAVE SAN PEDRO.	Trains to connect leave New S. P. depot, Los Angeles.	ARRIVE AT SAN PEDRO.	Trains to connect arrive at Los Angeles.
Tuesdays	9:50 a.m.	Wednesdays	4:15 p.m.
Thursdays	9:50 a.m.	Fridays	4:15 p.m.
Saturdays	9:56 a.m.	Saturdays	*
*Sundays	8:00 a.m.	*Sundays	7:00 p.m.

*Passengers leaving the island on Saturday will arrive at San Pedro the same evening, and in Los Angeles at 8:25 a.m. the following morning.

Company reserves the right of changing steamers and their dates of sailing.
Fare, round trip from Los Angeles.......$4.00
Fare, excursion days, round trip from Los Angeles.......2.60
Fare, round trip from San Pedro.......3.00
Fare, excursion days, round trip from San Pedro.......2.00
HANCOCK BANNING, Agent.
Office, Room 24, 189 North Main st.

Banks.

State Loan and Trust Co.

Bryson-Bonebrake Building.

Capital.......$1,000,000.

DIRECTORS:
George H. Bonebrake, President.
John Bryson and E. F. Spence, Vice-Presidents.
H. C. Witmer, L. N. Breed, W. G. Cochran,
H. J. Woollacott, P. M. Green, L. W. Dennis,
Samuel B. Hunt, Secretary.

We act as trustees for corporations, syndicates and estates. Loan money on choice real estate and collaterals. Keep choice securities for sale. Pay interest on time deposits. Have safety deposit vaults equal to any in the United States. Rent boxes at reasonable rates.

FARMERS' AND MERCHANTS' BANK
Of Los Angeles, Cal.

ISAIAS W. HELLMAN.......President
L. C. GOODWIN.......Vice-president

Capital.......$500,000
Surplus.......750,000
Total.......$1,250,000

STOCKHOLDERS:
O. W. Childs, Andrew Glassell,
L. L. Bradbury, Cameron E. Thom,
Philippe Garnier, Domingo Amestoy,
James B. Lankershim, Louis Polaski,
T. L. Duque, L. C. Goodwin,
Jose Mascarel, Presley C. Baker,
Chas. Ducommun, L. J. Rose,
Frank Lecouvreur, Oliver H. Bliss,
Sarah J. Lee, Estate D. Solomon,
Chris Henne, Jacob Kuhrts,
Isaias W. Hellman.

SECURITY SAVINGS BANK AND Trust Company.
40 S. Main street, Los Angeles, Cal.
Capital, $200,000.00.

F. N. MYERS, President. S. A. FLEMING, Vice-President. J. F. SARTORI, Cashier.

STOCKHOLDERS—Isaias W. Hellman, O. W. Childs, Eugene Germain, S. A. Fleming, F. N. Myers, J. F. Sartori, T. L. Duque, J. A. Graves, J. C. Daly, Morris S. Hellman, Thomas Meredith, Samuel Polaski, John P. Moran, J. L. Cherry, Nathan Weil, Isidor Polaski, W. M. Caswell, R. Y. McBride, James H. Shankland, John H. Bartle, G. W. Perkins, A. J. Brown, President Fourth National Bank of Grand Rapids, M. B. Shaw.

Five per cent. interest paid on deposits.
Money loaned on ranches and city property at lowest rates of interest.
Bonds and mortgages bought and sold.
Savings deposits solicited.

SOUTHERN CALIFORNIA NATIONAL BANK.

NADEAU BLOCK,
Cor. First and Spring sts., Los Angeles, Cal.

L. N. BREED, President.
W. F. BOSBYSHELL, Vice-President.
C. N. FLINT, Cashier.

Paid-in Capital.......$200,000
Surplus and Undivided Profits.......20,000

DIRECTORS:
D. Remick, Thos. Goss, L. Gottschalk,
L. N. Breed, H. T. Newell, H. A. Barclay,
Charles E. Day, M. Hagan, Frank Rader,
E. C. Bosbyshell, W. F. Bosbyshell.

GEO. H. BONEBRAKE, President. JOHN BRYSON, SR., Vice-President.
F. C. HOWES, Cashier.

LOS ANGELES NATIONAL BANK

UNITED STATES DEPOSITORY.

Capital.......$500,000.00
Surplus and undivided profits.......50,000.00
Total.......$550,000.00

DIRECTORS:
W. G. Cochran, Col. H. H. Markham,
Perry M. Green, John Bryson, Sr.,
H. Sinsabaugh, F. C. Howes,
Geo. H. Bonebrake.

Exchange for Sale on all the Principal Cities of the United States and Europe.

CALIFORNIA BANK.
Cor. Fort and Second sts., Los Angeles.

Subscribed capital.......$500,000
Paid-up capital.......300,000
Surplus.......20,000

DIRECTORS:
Hervey Lindley, J. C. Kays, E. W. Jones,
Juan Bernard, J. Frankenfield.
H. G. NEWHALL.......President.
H. C. WITMER.......Vice-President.
T. J. WELDON.......Cashier
J. M. WITMER.......Assistant Cashier

General banking and exchange business transacted.

THE UNIVERSITY BANK OF LOS ANGELES,
No. 120 New High Street.

Capital Stock, paid up.......$100,000

R. M. WIDNEY, President.
GEORGE L. ARNOLD, Cashier.
GEORGE SINSABAUGH, Teller.

Eight per cent. bonds, secured by first mortgage on real estate, with interest payable semi-annually, are offered to investors of $250 and upwards.

DIRECTORS:
R. M. Widney, S. W. Little, C. A. Warner,
D. O. Miltimore, C. M. Wells, J. P. Morrill,
D. R. Risley.

FIRST NATIONAL BANK
OF LOS ANGELES.

Capital stock.......$200,000
Reserve.......205,000

UNITED STATES DEPOSITORY.

E. F. SPENCE.......President
J. D. BICKNELL.......Vice-President
J. M. ELLIOTT.......Cashier
G. B. SHAFFER.......Assistant Cashier

DIRECTORS:
E. F. Spence, William Lacy,
J. D. Bicknell, J. F. Crank,
S. H. Mott, H. Maybury,
J. M. Elliott.

R. W. POINDEXTER,
19 West First Street,
INVESTMENT BANKER and GENERAL FINANCIAL AGENT.

Money loaned on approved securities.
Property held in trust, and funds invested for parties desiring a fiduciary agent.
REFERENCES—Los Angeles National Bank, First National Bank, State Loan and Trust Company.

THE CHILDRESS SAFE DEPOSIT BANK,
87 South Spring Street, Los Angeles.

PAID-UP CAPITAL.......$100,000
Safe Deposit and General Banking Business.
Burglar Proof Safes, $3 to $20 Per Annum.

W. C. FURREY.

THE FINEST STOCK OF
RUBBER HOSE!
IN THE MARKET.

Builders' Hardware!
IN FULL VARIETY.

MODEL GRAND RANGES!
The Leader of All Ranges.

We Solicit Your Patronage, and Offer You
LOWEST PRICES for FIRST-CLASS GOODS.

59 & 61 North Spring Street
And 116 SOUTH FORT ST.

California Warehouse,
COR. SEVENTH AND ALAMEDA.
GRAIN, WOOL AND GENERAL MERCHANDISE WAREHOUSE.
Storage, Commission and Insurance.
J. A. HENDERSON, President.
J. R. SMUR, Vice-pres't & Treas.
WM. F. MARSHALL, Secretary.

Southern California Lumber Company,
Lumber and Building Material.
Office & Yard, 180 E. First st., Los Angeles, Cal.

Premium Sewing Machine.

HAS THIS AN EQUAL?

A High-grade Sewing Machine

AT MANUFACTURERS' PRICES.

THE "MIRROR" PREMIUM
High-Arm
SEWING MACHINE!

Half Cabinet, Five Drawer, $60 Machine,

—FOR—

$25.50 =:= $25.50

With Copy of the WEEKLY MIRROR One Year.

The manufacturers claim for THE PREMIUM that it has been improved and simplified in all its details by the best mechanical talent in America, who, with unlimited resources at their command, have combined only that which is practicable and dispensed with all complicated surroundings generally found in other machines.

It is the simplest machine, having the fewest parts, all strong, and with case-hardened bearings. Being free from complication it is easily cared for, never gets out of order, and is always ready for use. The most inexperienced can readily manage it. It has all the modern appliances and conveniences that go to make up the sum of excellences, successfully combining simplicity, durability, speed, strength and beauty, producing a machine unequaled for ease of management and capacity for wide range of work.

THE PREMIUM HIGH-ARM

Is light-running and noiseless, uses A STRAIGHT, SELF-SETTING NEEDLE, and makes the double-thread "Lock Stitch." It is the perfection of mechanism for hemming, felling, binding, cording, braiding, seaming, tucking, ruffling, gathering, embroidering, hemstitching, quilting, etc.

It is adapted to every variety of sewing, from the lightest muslins to the heaviest cloths, and will do a greater range of work than any other machine.

The woodwork is unique and attractive in style and substantially made from well seasoned and carefully selected material. Its elegant finish and rich trimmings are in good taste, and harmonize with the excellent workmanship of the machine.

Far more handsome and ornamental than the ordinary style of woodwork, it is at the same time of equal durability, utility and good finish.

WARRANTEE—The usual five-year warrantee is given to us by the manufacturers, and we in turn guarantee every machine to give full and entire satisfaction.

NO RISK WHATEVER.

So great is our confidence and knowledge of the superiority of the PREMIUM HIGH-ARM that we further agree with every purchaser to REFUND THE MONEY in case full satisfaction is not given by the machine in every particular after a month's trial.

Tailors, Dressmakers, Seamstresses, manufacturers of clothing, shirts, skirts, corsets, umbrellas, etc., will find one of its best recommendations is its special adaptation to their wants and range of work.

The Automatic Tension,

When once properly regulated, will rarely need to be changed, and as a general rule, the whole range of family sewing can be done without any change of tension whatever. This result is obtained by nicely adjusted springs, that will accommodate themselves to the size of thread used.

OUR CLAIMS FOR SUPERIORITY

ARE AS FOLLOWS:

A Device Whereby the bobbin can be wound without running the machine saves the unnecessary wear of the machine and the trouble of unthreading and removing work and attachments while the bobbin is being filled.

A Scale for Regulating The length of stitch, which enables the operator to readily ascertain the length of stitch without testing previous to commencing work.

A Spring-Tension Cylinder Shuttle, Holding a bobbin that carries a large amount of thread. There is but one hole to thread through, making it the most easily threaded shuttle in use. The tension may be changed without removing the shuttle from the machine.

The Double Feed Extends on both sides of the needle and permits a greater variety of work than any other. It has great power and never fails to perform its duty—will feed the lightest and heaviest goods with equal precision, and will cross seams and hard places without changing length of stitch or missing stitches.

Light Running. On account of the simple mechanical devices employed in its construction, runs lighter and with greater speed than any other machine, and is almost noiseless. It is the simplest, EASIEST OPERATED, best made and most elegantly ornamented machine in the world, combining every requisite to produce perfect work.

Inviting a practical test of this machine, we distinctly claim for it a great superiority in plan, material, workmanship, and in its performance. It is unquestionably the most popular machine now in the market.

—THE OUTFIT.—

Each machine is supplied with the following outfit: One Hemmer and Feller (one piece) Twelve Needles, Six Bobbins, One Wrench, One Quilting Gauge, One Screwdriver, Oil Can filled with oil, Cloth Gauge and Thumbscrew, and a Book of Instructions. The following extra attachments are also furnished free: Ruffler, Tucker, Binder, Set of Wide Hemmers and Shirring Plate.

The book of instructions is profusely illustrated, and answers the purpose of a competent teacher.

Machines are shipped as fast freight, unless otherwise ordered; we paying freightage to Los Angeles, and purchaser paying from Los Angeles to his home.

Sewing machine agents sell this machine for $55 and $60; $25.50 buys one from us, with a year's subscription to the WEEKLY MIRROR in addition. Subscribe with your local agent, or address

THE TIMES-MIRROR COMPANY,

Times Building, Los Angeles, Cal.

BUSINESS.

By Telegraph to The Times.

Money, Stocks and Bonds.

NEW YORK, May 2.—Money on call easy at 2½ per cent.

Prime mercantile paper, 3½@5½.

Sterling exchange, strong and active at 4.87 for 60-day bills; 4.88¾ for demand.

Government bonds, dull but steady.

American cotton-seed oil, 55½.

NEW YORK, May 2.—The stock market today was moderately active and showed a strong front almost throughout, and material advances were made over the list, with grangers in the lead. The opening was strong after the three days' holiday, and most stocks showed advances over Saturday's closing figures of from ⅛ to ⅜. The statement of the Burlington and Quincy for the month of March, showing a gain of nearly $900,000, stimulated buying, and under the lead of Burlington and other western shares material gains were made by noon. The close was firm to strong, though quiet, at about the best prices of the day.

NEW YORK STOCKS.

NEW YORK, May 2.

*U. S. 4s	129¼	Missouri Pacific	72¼
†U. S. 4s	129¼	Northern Pacific	25⅝
*U. S. 4½s	106⅜	N. P. preferred	61½
†U. S. 4½s	108	Northwestern	107⅜
Pacific 6s	21	N. Y. Central	107½
American Ex	14	Oregon Imp	50
Canada Pacific	54	Oregon Nav	90
Canada South'n	52¾	Transcontinen'l	33
Central Pacific	35½	Pacific Mail	36⅝
C., B. & Q	96¾	Reading	45½
Del. & Lack	138⅝	Rock Island	94½
D. & R. G	17⅝	St. Paul	65⅞
Erie	28⅞	Texas Pacific	21¾
Kan. & Tex	12½	Union Pacific	60
Lake Shore	103⅛	U. S. Express	84
Louis. & Nash	69¼	Wells-Fargo Ex.	139
Mich. Central	87	Western Union	86

*Registered. †Coupons.

MINING STOCKS.

NEW YORK, May 2.

Amador	1 00	Mexican	4 10
Aspen	10 50	Mono	1 60
Con. Cal. & Va	7 97	Ophir	4 85
Deadwood	1 00	Quicksilver	6 50
Eureka Con	2 00	Savage	2 60
El Cristo	1 50	Sierra Nev	3 40
Gould & Curry	2 25	Standard	1 00
Hale & Nor	4 25	Small Hopes	1 20
Homestake	7 00	Sullivan	1 25
Horn Silver	1 00	United Copper	1 00

SAN FRANCISCO STOCKS.

SAN FRANCISCO, May 2.

Best & Belch	4 10	Peer	30
Chollar	2 75	Peerless	65
Crocker	55	Potosi	2 20
Con. Virginia	8 37½	Savage	3 00
Confidence	10 00	Sierra Nevada	3 70
Gould & Curry	2 60	Union Con	4 40
Hale & Nor	4 80	Yellow Jacket	4 30

Boston Stocks.

BOSTON, May 2.—Closing prices: Atchison, Topeka and Santa Fe first 7s, 16; do. land grant 7s, 8; do. railroad bonds, 43½; Chicago, Burlington and Quincy, 97; Mexican Central common, 13; do. bond scrip, ——; do. first mortgage bonds, ——; San Diego Land Company, 26.

Silver Bars.

SAN FRANCISCO, May 2.—Silver bars, 92½c per ounce.

Grain.

SAN FRANCISCO, May 2.—Wheat: Very dull; buyer season, 1.34; buyer 1889, 1.37½. Barley: Flat; buyer season, 66¼c.

SAN FRANCISCO, May 2.—Wheat: Very dull; buyer 1889, 1.37½c. Barley: Nothing doing. Corn: Large yellow, 1.17½; small yellow, 1.15; white, 1.05.

CHICAGO, May 2.—Wheat: Weak and lower; cash, 78¾c; June, 78⅞c; July, 77¼c. Corn: Firm; cash, 33¾c; July, 34 1-16c. Oats: Steady; cash, 22⅜c; July, 22 11-16c. Barley: Nominal. Rye: Quiet at 40c.

LIVERPOOL, May 2.—Wheat: Quiet but steady; holders offer moderately. Corn: Quiet; mixed western, 3s 9½d per cental.

New York Market.

NEW YORK, May 2.—Hops: Quiet and steady. Petitions 20 to 30 points up, and [illegible] sales, 74,250 bags; May, 16.00@16.20; June, 16.85@16.90; July, 16.95 [illegible]. Rio, firm; fair cargoes, 18¾c. Sugar: Raw, quiet and steady; fair refining, 6¾c; centrifugals, 96° test, 7⅝c; refined, steady and quiet. Copper: Easier; lake, May, 14.25. Lead: Dull but firmer; domestic, 3.67½. Tin: Quiet and steady; straits, 20.40.

Live Stock Market.

CHICAGO, May 2.—Cattle: Receipts, 15,000; market weak and lower; steers, 3.00@4.30; stock cattle, 2.85@3.60; Texas cattle, 2.50@3.70.

Hogs: Receipts, 17,000; market active and a shade higher; mixed, 4.50@4.72½; heavy, 4.50@4.72½; light, 4.60@4.85.

Sheep: Receipts, 6000; market weak and 5@10c lower; natives, 3.25@5.10; western, 3.40@5.00.

Petroleum.

NEW YORK, May 2.—The petroleum market opened steady at 84½c, and after a slight decline strengthened on covering by western shorts and moved up to 86½c, closing strong at 86c. Sales, 899,000 barrels.

San Francisco Produce Market.

SAN FRANCISCO, May 2.—Hay: Wheat, 8.00@12.00; wheat and oat, 8.00@13.00. Eggs: Store lots, 15@16c.

Bulk Meats.

CHICAGO, May 2.—Bulk meats: Shoulders, 5.25@5.50; short clear, 6.25@6.37½; short ribs, 5.90@6.00.

Pork.

CHICAGO, May 2.—Pork: Higher; cash, 11.53½; July, 11.72½.

Lard.

CHICAGO, May 2.—Lard: Firmer; cash, 6.82½; July, 6.87½.

Whisky.

CHICAGO, May 2.—Whisky: 1.02.

The Los Angeles Markets.

EGGS—Fresh ranch quoted at 16@17c; eastern, 14c.

BUTTER—Fancy roll, per roll, 25@30c; choice roll, do. 20@25c; fair roll, do, 20c; firkin, cooking, 10@12c.

CHEESE—Eastern, 12½@13½c; large California, 11@13c; small, 12c; small, 3-lb hand, 16c.

POULTRY—Hens, No 1, per doz, 7.00@7.50; old roosters, per doz, 6.00; young roosters, per doz, 6.50@7.00; broilers, large, per doz, 4.00@5.00; broilers, small, 3.00; turkeys, per lb, 14@15c; ducks, large, per doz, 7.00@8.00; ducks, small, per doz, 6.00@7.00; geese, 75c@1.00.

POTATOES—Early Rose, 90c@1.00; Peerless, 1.00; Oregon Burbank, 1.15; new potatoes, 1.00@1.10; sweet potatoes, yellow, 1.00.

HONEY—All grades of extracted, 4@6c per pound; comb, 11@13c.

BEESWAX—Per lb, 17@18.

PROVISIONS—Breakfast bacon, canvased or without, 13¼c; light clear, 14½c; clear medium, 12c; medium bacon, 12c; heavy bacon, 11c; shoulders, 6c.

HAMS—Eastern sugar cured, 13¼c; Lily brand, 14½c; Our Taste, 16.

BEANS AND DRIED PEAS—Pink, No. 1, 2.50@3.00; bayous, 2.50; Lima, 5.00; navy, small, 2.25@2.50; black-eyed, 3.00@4.00; garvanzas, 5.00@5.50; green field peas, 2.20; lentils, 5.00@5.50; red Spanish, 2.75@2.90.

LARD—40-lb tins, 11c; 3-lb pails, 11¼c; 5-lb pails, 11¼c; 10-lb pails, 11c.

FLOUR—Los Angeles XXXX extra family patent roller, 5.00; Capitol Mills extra family patent roller, 5.00; Crown, 5.20.

CORN—Large yellow, carload lots, 1.15; small yellow, carload lots, 1.25.

BARLEY—Spot feed No. 1, 75@85c.

LIVESTOCK—Live hogs, 3@4c.

VEGETABLES—Cabbage, per 100 lbs, 55@65c; carrots, per 100 lbs, 1.00; chillies, green, per lb, 10c; chillies, dry, in strings, 75@1.00; beets, per 100 lbs, 50@75c; garlic, per lb, 5@6c; onions, per 100 lbs, 1.50@2.00.

MILL FEED—Bran, 22.00; shorts, 24.00; mixed feed, corn and barley, 1.35; cracked corn, 1.25; cracked barley, 90c; ground barley, 90c; rolled barley, 90c.

NUTS—Almonds, soft shell, light, 13½@16c; almonds, hard shell, light, 10c; Brazils, 11@12c; cocoanuts, each, 5@6c; filberts, 10c; Italian chestnuts, 15@17½c; pine nuts, New Mexican, 15c; pecans, polished, 15@18c; peanuts, raw, 5@8c; peanuts, roasted, 7½@8c; walnuts, 9@10c.

FIGS—Smyrna, 5 to 15-lb boxes, 15@16c; Smyrna, 50-lb baskets, very fine, 14c; Smyrna, 25-lb boxes, 12½@15c; California black, 6@7c.

DRIED FRUITS—Apples: Sun-dried, sacks, per lb, 6c; sun-dried, boxes, per lb, 7c; evaporated, good, per lb, 9c; evaporated, Hunt's, per lb, 10c. Apricots: Evaporated, per lb, 13@15c; sun-dried, per lb, 10c. Blackberries: Evaporated, 2-lb cartoon, per lb, 20c; sun-dried, boxes, per lb, 13c. Peaches: Fancy evaporated, unpeeled, 9½@c; fancy evaporated, peeled, 14c; fancy evaporated, Hunt's, 30c; peeled, 10@13c; sun-dried, unpeeled, 7@9c. Prunes: New crop, Hunt's, 11½c; choice, 9½c. Plums: Pitted, Hunt's, 13c; pitted, other brands, 12c. Cherries: Fancy evaporated, 12c; good evaporated, 10c.

CITRUS FRUITS—Oranges: Riverside, 3.00@3.50; navels, 4.00@4.50; seedlings, 1.00@2.00. Lemons: Valley, 2.00@2.50; Eureka and Lisbon, 2.50@2.75; Sicily, 4.50@5.00.

RAISINS—Three-crown London layers, per box, 1.75@2.00; two-crown, do, 1.65; Sultana, seedless, do, 1.35; three-crown loose Muscatels, do, 1.75; two-crown loose Muscatels, 1.50.

WOOL—Spring clip per lb, 7@8c; fall clip, 6@9c.

Real-estate Transfers.

[Reported by the Abstract and Title Insurance Company.]

[Only those transfers of $1000 and over are specified below. Those below $1000 are summarized at the end of the list.]

THURSDAY, May 2, 1889.

CONVEYANCES.

Eliza L Farley and David S Farley to W L Carter: 5⅛ acres in Downey township, $1000.

California Loan and Trust Company to L W Weller: Lot 99, McDonald tract, Ro San Pedro, $3000.

Harriet C Howe to J C Maguire: Lots 7 and 8, Swartwout's subdivision part of Ro San Pascual, $3000.

Henry T Newell to Myron N Myrick: Lot 14, block 17, Chavez tract, $1500.

J W Anderson, trustee, to Arthur Gayford: Lots 1 and 2 and 77 to 92, inclusive, M L Wicks's subdivision blocks 1, 2 and 3, Spence tract, $4000.

J W Anderson, trustee, S P Rees, A E Ditch, Brainard Smith, Arthur Gayford and W A H Connor to J W Anderson: Lots 16 to 29, inclusive, M L Wicks's subdivision of blocks 1, 2 and 3, Spence tract, $4000.

J W Anderson, trustee, to A E Ditch: Lots 4 to 15, inclusive, M L Wicks's subdivision, blocks 1, 2 and 3, Spence tract, $4000.

Same to S P Rees: Lots 3 and 30 and 62 to 76, inclusive, M L Wicks's subdivision, blocks 1, 2 and 3, Spence tract, $4000.

Same to Brainard Smith: Lots 46 to 61, inclusive, M L Wicks's subdivision, blocks 1, 2 and 3, Spence tract, $4000.

Same to W A H Connor: Lots 31 to 45, inclusive, M L Wicks's subdivision, blocks 1, 2 and 3, Spence tract, $4000.

Fred Cowley to C D Baker: Undivided ½ interest in lots 22 and 24, block 4, Angeleño Heights, $2500.

S J Mathes and S M Barr to O A Moore: Lot 7, block B, Schiller tract, $1000.

A C Shafer, R M Town, G W Tubbs and A W Etler to Margaret E Hayden: Lot 3, Grand avenue addition Maskell tract, $2500.

Samuel H Watson to Edward L Witte: Lot 1 and N ½ lot 2, block 13, California Cooperative Colony tract, $2250.

Edward L Witte to S H Watson: Lot 18, block 3, Park tract, $4000.

Moritz Rosenbaum to Helen I Frost: S 83 4-10 feet of lot 3, in division D, Berry & Elliott's subdivision lands of San Gabriel Orange Grove Association, except strip 3 4-10 feet wide along S line of said lot, $5233.

George Giegerich and Celia Giegerich to James P McCarthy and George F Hill: Lot 42 and N ½ lot 43, Rosas tract, $1500.

B F Hussey and C M Buck to J M Hixson and C M Buck: Lot 3, block 3, Highland tract addition No 1, $3500.

H C Tallman to same: N ½ of SW ¼ of NW ¼, also SE ¼ of NW ¼, all in section 17, township 3 S, range 11 W, in Ro Los Coyotes, $6000.

Charles Z Sutton and Hannah A Sutton to George A Meyer: Lot 30, Buhler tract, $2150.

B N Rowe to C D Overshiner and William McCulloch: Lots 9 and 10 block 5, Cummings & Dawson's addition, Santa Ana, $1500.

Anna Zaha Dibble and Frank D Dibble to D G Peck: Lot 15, Daly tract, $4300.

D Gager Peck to Charles Bishop: Lot 15, Daly tract, $3500.

SUMMARY.

Number over $1000	25
Amount	$ 81,033
Number under $1000	15
Amount	$ 5,820
Number nominal	22
Total amount of considerations	$ 86,853

BORN.

THOMPSON—In Los Angeles, Cal., May 2, 1889, to the wife of William Thompson, at No. 9 Eddy street, a baby boy, 9½ pounds.

Unclassified.

-:- The Williams Fruit Evaporator -:-

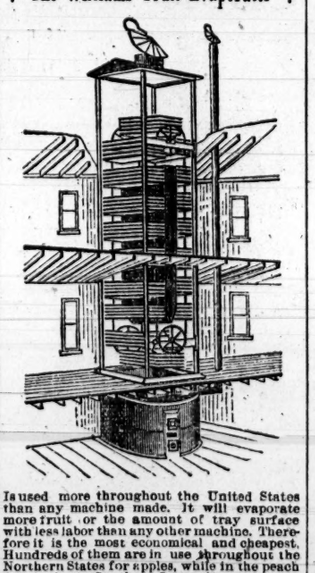

Is used more throughout the United States than any machine made. It will evaporate more fruit or the amount of tray surface with less labor than any other machine. Therefore it is the most economical and cheapest. Hundreds of them are in use throughout the Northern States for apples, while in the peach district in the Southern States there are ten to one of any other machine made. They are pronounced by those who use them, and have used others in connection, to be the only practical machine. Last year, 1888, seven were bought by different parties in Ventura county, this State, the same parties owning machines, gave preference to the Williams, as others have done before them. I have a carload of these machines on hand now, but as there are several parties about purchasing now, as there will be more orders than I have machines now to fill, some orders will have to be filled at the factory, therefore send in your orders early. Send for catalogue and price-list to

A. D. WILLIAMS,
Santa Paula, Ventura county, Cal.

JOE POHEIM,
THE TAILOR,
Makes the Best Fitting Clothes in the State at 25 Per Cent. Less Than Any Other Tailor on the Pacific Coast.
Suits Made TO ORDER FROM $25.00.
Pants Made TO ORDER FROM $6.00.
203 Montgomery Street,
724 Market and 1110 and 1112 Market St., SAN FRANCISCO.
105, 107 and 109 Santa Clara Street, SAN JOSE.
49 and 51 S. Spring St. and 263 N. Main St., LOS ANGELES.
1021 and 1023 Fourth Street, SAN DIEGO.

UNION IRON WORKS,
FIRST & ALAMEDA STS.

The Times Annual Trade Number.

The Times. The Times.

Now Ready, and for sale by Carriers, Newsboys, News Agents, and at the Counter.

ANNUAL TRADE NUMBER,

—CONTAINING—

A COMPLETE RIVIEW OF THE YEAR.

Fifty-six Large Pages. Equivalent to a Two Hundred Page Book.

The Annual Trade Number of THE TIMES, now ready, is the most complete and interesting publication of that character ever published in Los Angeles.

NOTABLE FEATURES—It contains a business review of the year, embracing a great mass of valuable facts bearing on the city and county; a thorough exposition of our natural resources—mineral, vegetable, commercial and climatic; a review of the rise and progress of the boom, with solid proofs that the country is now in better condition than it was during the height of the real-estate excitement; a carefully compiled exposition of the varied inducements which Southern California offers to the health-seeker, the home-seeker and the tourist, besides a number of interesting and valuable special articles on pertinent subjects. It contains more solid information about the country than could be crowded into the compass of a hundred long letters, and for a few cents and the expenditure of a few minutes' time in writing the address you can send a friend more information than you could write in a month, even if you had all the facts at hand. For a dollar you can supply ten families in the frozen East with information that may lead them to join the army of pilgrims to Southern California, to their own and this country's advantage. Thus, whether viewed from the standpoint of friendship or self-interest, it will be seen that no better use can be made of a dollar than by purchasing the rewith ten copies of the great Annual Trade Number of THE TIMES. Not one-tenth of the pleasure can be bestowed in any other way for the same amount of money.

CONTENTS.

	Page
SOUTHERN CALIFORNIA IN 1888	1
INTRODUCTORY	1
I.—A GENERAL VIEW	1
II.—THE FIRST COUNTY. Los Angeles the foremost county in Southern California.	3
III.—FOR HEALTH. Climatic advantages: What Southern California offers to the frail and the sick.	4
IV.—NATURAL RESOURCES. Soil and products: Horticulture: Luscious Fruits and the Profits in raising them—Agriculture: The wonderful yield of Cereals and other crops—Live Stock: A country preeminently adapted to Domestic Animals—Mineral Resources: Variety and Extent of Useful and Precious Earth Deposits.	5
V.—COMMERCE. A Center of Trade: Los Angeles the Commercial Emporium of Southern California—Wealth and Population: Remarkable increase of both during the past few years.	9
VI.—RAILROADS. A Great Traffic Center—Los Angeles Becoming a Transcontinental Terminus.	10
VII.—THE BOOM IN HIS NATIVE LAIR. Birth, Exploits and Present Condition of the Animal.	11
VIII.—LOS ANGELES CITY AS IT IS TODAY. A Marvelous Modern City of 80,000 Inhabitants—Sewerage—Postoffice—Street Railways—Banks—Wells-Fargo's Express—Water Supply—Hotels—United States Land Office.	13
PLEASURE RESORTS. Notable Health and Resting Spots—Down by the Sea—Santa Monica—Long Beach—San Pedro—San Juan-by-the-Sea—Newport Pier—Santa Catalina.	14
THE MOUNTAINS. High Up Near the Fleecy Clouds—Mountain Climbing—Wilson's Trail—To a Sierra Pine—Cañons.	16
MANUFACTURES. Utilizing Our Natural Products.	19
EDUCATION. Los Angeles, the Modern Athens.	20
PLACES OF WORSHIP. Churches, Chapels and Temples.	20
THE MISSIONS. Interesting Relics of Olden Times—A Hundred Years Ago.	21
CITRUS FRUITS. Our Oranges, Lemons and Limes.	22
WHERE ROLLS THE OREGON. The Webfoot State's Immigration Works.	23
COAST AND HARBORS. Physical Features of the Southern Belt.	24
CAPITAL AND LABOR. Grand Openings for the Two Discussed.	25
PUBLIC IMPROVEMENTS. Vast Changes Within a Few Years.	26
COUNTY OFFICERS. A Year's Record at the Courthouse.	27
CHEAP LANDS. Plenty Yet for Sale in this Section.	27
MINERAL RESOURCES. Vast Wealth Hidden in the Ground.	28
SAN BERNARDINO. The Largest County in California—Two Sketches—Detailed Descriptions of the County.	28
SAN DIEGO. A Year's Progress in the City and County.	30
SANTA BARBARA. An Attractive County Well Described.	32
VENTURA COUNTY. Climate, Lands, Production and Progress.	33
INYO COUNTY. A Region of Mountains and Valleys.	34
SANTA FE SHIPMENTS—ELECTRIC LIGHT	35
ALONG THE FOOTHILLS. At the Base of the Sierra Madre—South Pasadena—Pasadena—Lamanda Park—Sierra Madre—Arcadia—Monrovia—Duarte—Azusa—Glendora—Alosta—San Dimas La Verne—Lordsburg—North Pomona—Claremont.	35
SAN GABRIEL VALLEY. Long settled, fertile and prosperous—San Gabriel—Alhambra.	38
THE ARROYO SECO. A section with Fine Settlements—Highland Park—Garvanza—Lincoln Park—Eagle Rock Valley.	38
SAN FERNANDO VALLEY. Its Limits, Area, Towns and Settlements—Tropico—Glendale—Burbank—San Fernando.	39
SANTA ANA VALLEY. An extensive and fertile domain—Santa Ana City—Anaheim—Orange—Tustin—Westminster—Fairview—El Modena—Anaheim Landing—Newport—Other Towns.	39
COMPTON	43
POMONA THE UNIQUE. Home of the Goddess and of Murchison—A sketch by Murchison himself.	43
RIVERSIDE. A city built among the Orange Groves.	44
WHITTIER. A Quaker Settlement and Its Many Attractions.	44
THE PALMS. A Place of Homes and Delightful Surroundings.	44
THE BUILDING BOOM. How the City of Los Angeles Is Growing—Tabulated Statements.	45
REAL ESTATE. The Transfers of the Past Year Exceed $60,000,000.	45
EDITORIALS	46, 47, 48
WESTWARD EMPIRE, A POEM	47
COMMERCIAL BODIES	48
MURCHISON'S STROKE	52
BLOOM AND BEAUTY	52
SOLDIERS' HOME	53

IMPROVEMENTS.

This year the sheets of the Annual are stitched, thus putting the paper in a shape to be more conveniently read and longer kept intact. This arrangement renders the Annual far more valuable to both readers and advertisers than ever before.

PRICES OF THE PAPER:

Single Copies (in wrappers, if required, and postage paid)	.15
2 Copies " " "	.25
10 Copies " " "	$1.00
25 Copies (in bulk) " "	2.50
50 Copies " " "	5.00
100 Copies " " "	8.00
1000 Copies " " "	80.00

The Annual is the equivalent of a 170-page book. Call at the counting-room and leave your orders, or address

THE TIMES-MIRROR COMPANY,
Times Building, Corner First and Fort Streets, Los Angeles, Cal.

Sleepless Nights

"For nearly a month I was not able to sleep, but after using PAINE'S CELERY COMPOUND for two days, insomnia fled and strength returned." E. G. SMITH, Claussen, S. C.

"I have taken only a part of a bottle of Paine's Celery Compound, and it has entirely relieved me of sleeplessness, from which I have suffered greatly." MRS. E. AUTCLIFF, Peoria, Ill.

Paine's Celery Compound produces sound and refreshing sleep. A physician's prescription, it does not contain one harmful drug. Like nothing else, it is a guaranteed cure for sleeplessness, if directions are faithfully followed. $1.00. Six for $5.00. Druggists.

WELLS, RICHARDSON & Co., Burlington, Vt.

"For a long time I was so nervous and worn out that I could not work. I tried many medicines, but none gave me relief until I used Paine's Celery Compound, which at once strengthened and invigorated my nerves." HARLEY SHERMAN, Burlington, Vt.

Paine's Celery Compound

quickly quiets and strengthens the nerves, when irritated or weakened by overwork, excesses, disease, or shock. It cures nervousness, headache, dyspepsia, sleeplessness, melancholia, and other disorders of the nervous system.

Tones up the Shattered Nerves

"For two years I was a sufferer from nervous debility, and I thank God and the discoverer of the valuable remedy, that Paine's Celery Compound cured me. Let any one write to me for advice." GEORGE W. BOUTON, Stamford, Conn.

DIAMOND DYES Original and only reliable. Beware of poor Imitations. | LACTATED FOOD agrees with Weak Stomachs. Best for Invalids.

Another Great Auction Sale!

By order of J. B. HAGGIN, Esq.

—WE WILL SELL—

TUESDAY, May 14th, WEDNESDAY, May 15th and THURSDAY, May 16th, 1889,

WITHOUT LIMIT OR RESERVE, IN THE CITY OF

BAKERSFIELD

In tracts of 10, 20 and 40 acres each, and also of 160, 320 and 640 acres each,

7,500 Acres

of Fruit, Alfalfa and General Farming Land,

all under the Most Complete System of Irrigation, being portions of the following Ranches:

Mountain View Dairy, Greenfield's Ranch, Cotton Ranch, and Jewett Ranch.

Also, a line of extremely desirable Town Lots and Blocks in BAKERSFIELD, to be sold upon the following

LIBERAL TERMS: Only 25 per cent cash; balance in one, two and three years, with interest at 7 per cent per annum. Special inducements will be extended to those who settle upon and improve their land.

Abundance of Water. These lands are amply supplied with water for irrigation, at prices regulated by law, and lower than in any other portion of the State.

Special Excursions.

To enable all to participate in this important event, we have made arrangements with the Railroad Company by which we are enabled to offer special round-trip rates from all points to BAKERSFIELD, between SAN FRANCISCO, SACRAMENTO, SAN JOSE, STOCKTON, and LOS ANGELES, as follows:

SAN FRANCISCO, SACRAMENTO, STOCKTON, SAN JOSE and all intermediate points, to Bakersfield and return,

$9.50—ROUND-TRIP TICKETS ONLY—**$9.50**

and corresponding rates from all points between LATHROP and BAKERSFIELD.

FROM LOS ANGELES TO BAKERSFIELD, Round-trip Tickets only.....$5.50
FROM COLTON TO LOS ANGELES, Round-trip Tickets only.....$2.65

and corresponding rates from all points between COLTON, LOS ANGELES and BAKERSFIELD.

Parties desirous of visiting BAKERSFIELD before the excursion, to examine the land, can do so, and the difference in cost between the regular fare and the excursion rates will be refunded them if they become purchasers at the auction sale.

TIME TABLE.

Tickets will be good on trains leaving San Francisco Saturday, May 11th, and Sunday, May 12th, at 8.30 A. M., and 9 P. M.; and on trains from Sacramento, Stockton and San Jose, connecting therewith; and from Los Angeles on train leaving Sunday, May 12th, at 1.20 P. M. RETURNING, tickets will be good on all regular trains leaving Bakersfield May 16th, 17th, 18th and 19th, 1889.

Programme of Sale.

FIRST DAY.—Barbecue and Sale at GREENFIELD'S RANCH. Twenty-acre Tracts Alfalfa Land, with crops, and partly-cultivated farms of 160 and 640 acres each.

SECOND DAY.—Barbecue and Sale at MOUNTAIN VIEW DAIRY RANCH. 1,760 acres Alfalfa Land, in tracts of from 20 acres up.

THIRD DAY.—Sale at BAKERSFIELD, of Town Lots, Villa Sites, Acre Property adjacent to Bakersfield, and any other unsold land.

☞ Sale will be continued through the week if it is necessary to do so, as we propose to SELL EVERYTHING on the Catalogue, without regard to prices obtained.

FREE CONVEYANCES from Bakersfield at all times to the property for sale.

TICKETS will be on sale at the offices of the Railroad Company, and at the office of McAFEE & BALDWIN, 10 Montgomery Street, San Francisco, where sleeping-car accommodations can also be arranged for. Maps and diagrams will be sent to any address upon application to

McAfee & Baldwin,

Real Estate Agents and Auctioneers, 10 Montgomery St., San Francisco.

NEWHALL'S SONS & CO., Auctioneers, 225, 227 Bush St., San Francisco.

AND TO THE "LAND DEPARTMENT OF J. B. HAGGIN." L. C. McAFEE, C. BROWER, Managers, Bakersfield, Cal.

SEE OUR

Bonanza Hollingsworth

FAMILY OF

20-Tooth, 24-Tooth & 30-Tooth Rakes.

WE CARRY THE

RED, WHITE AND BLUE MOWER.

The John P. Manny Mower IS ON TOP, and Don't You Forget it!

Also Star Rake and Ohio Self-Dump Rake, Eenicia Headers, Excelsior Binders, Advance Engines and Threshers.

MONTGOMERY, GRANT & CO.,

238 N. Los Angeles St., Los Angeles, Cal. Also at San Bernardino.

NOT $7.00. **Dewey** ONLY $3.50.

Dewey makes his elegant and finest finished $7.00 Cabinet Photos for $3.50 per dozen, guaranteed as good as any $7.00 Cabinets made in the State. Family groups, babie and children's photos a specialty. Old pictures copied and enlarged to any size. Developing, printing and finishing for amateurs. Call and see our work before ordering. You will save money.

DEWEY'S ART PARLORS,

37, 39 and 41 South Main St. - - - - Los Angeles.

THE GRAND AUCTION

AND CLEARANCE SALE OF

CARPETS, RUGS, LINOLEUMS,

Lace Curtains, Portieres, Wall Papers, Etc.,

—AT THE—

Philadelphia Carpet Store, 240 S. Spring St.,

Will continue from day to day until the entire stock is sold.

Sales daily at 1:30 p.m. Goods will be sold at private sale during the morning at auction prices.

VIENNA BAKERY OPEN ALL NIGHT

RAPP, L. A. COR. FIRST & SPRING STS.

R. COHEN, PROP.

THE FINEST PLACE ON THE COAST.

MEALS AT ALL HOURS.

MAY THE 3D.

DAILY REMINDER OF NOTABLE EVENTS IN THE PAST.

Rediscovery of the Cross on Which the Savior Was Crucified—Nicolas Machiavelli — Kotzebue—Thomas Hood.

On this day is commemorated the discovery, through the zeal of the Empress Helena, the mother of the Emperor Constantine, of

THE CROSS ON WHICH THE SAVIOR WAS CRUCIFIED.

The statement is given that Helena went to Jerusalem and there compelled the Jews to bring from their concealment and give up to her this and other crosses, and that its identity was established by a miracle; the body of a dead man was placed on each of the crosses and when it touched the true one, the dead man immediately came to life. The Bishop of Jerusalem took charge of the relic, which became an object of pilgrimage and asource of profit, for small pieces were cut from it and given to the pilgrims, who made liberal offerings. The destruction of the cross in this was prevented by its power of reproducing itself. When the Persians took Jerusalem in 614, it was said that the cross was taken into Persia, where it remained a few years, until it was recovered by the conquests of the Emperor Heraclias. The four nails with which Christ was attached to the cross were also obtained by Helena, and two of them placed in the imperial crown; another was afterward brought to France by Charlemagne, and the fourth was thrown into the Adriatic to calm the waters of that stormy sea.

MACHIAVELLI.

Hardly any one envies the immortality of Nicolas Machiavelli. From his surname has been coined its synonym for treacherous craft, and some antiquaries hold with Butler in his "Hudibras" that "Nick Michavelli gave his name to our 'Old Nick,'" but like many other popular beliefs, this notion of Machiavelli's unmitigated diabolism does not endure critical scrutiny. This famous Italian was born in Florence May 3, 1469. His famous book, "The Prince," was not published till 1532, five years after the author's death. It appeared with the approval of Pope Clement VII. but was afterward denounced as an infamous book by the Council of Trent. In it the author advises the Prince to punish treason with death rather than with confiscation, and declares that everybody knows how praiseworthy it is for a prince to keep his faith; but yet he adds, if all men are good, faith need never be broken, but as they are bad and will cheat you, there is nothing left but to cheat them when necessary. This sanction of falsehood and treachery is doubtless due to the usages of the age. Cunning is the resource of weakness, and an Italian of the fifteenth century would scorn to attack an enemy openly when he could stab him in a friendly embrace, or poison him with a consecrated wafer.

KOTZEBUE.

That eminent writer of German comedy, Augustus Frederick Kotzebue, who was born at Weimar, [illegible], 1761, was a comedy in himself. Romantic, visionary and imaginative, his favorite books in boyhood were "Don Quixote" and "Robinson Crusoe." At the age of 7, he proposed to his future aunt in a letter, and he once stood three hours in the snow outside the house of a sick girl, watching the window, and burst into tears at the sight of a spoon administering physic. When he could not get into a theater in the usual way he would steal under the stage and hide behind the drum. When a student at Jena in 1779, he wrote his first tragedy for a private theater, the author personating the Prince. When at last the Prince ought to have been shot, the pistol missed fire, but the murderer, the hero of the piece, was prepared, having armed himself with a dagger; yet, so eager was Kotzebue to die that he fell at the sight of the pistol. The hero, however, threw himself on his prematurely dead body, giving several desperate stabs with the dagger. The curtain dropped, and the audience were very sparing with their applause. Kotzebue's pronounced Russian sentiments caused him to be suspected as a traitor, and a young student at Mannheim assassinated him with a dagger March 11, 1819.

THOMAS HOOD.

In the annals of humor the name of Thomas Hood occupies the first place. The son of a Dundee bookseller, who removed to London, young Hood tried book-selling and engraving, but gave up both for letters. His contributions in prose and poetry to the various periodicals at once attracted attention. The public relished the wonderful drollery of his writings and the play of fancy, interspersed with fine touches of human feeling. Unfortunately, the life of this gifted man was clouded with misfortunes mainly due to his continued ill-health, and he sunk into the grave in poverty May 3d, 1845, at the age of 47.

Unclassified.

The Celebrated French Cure.

Warranted to cure "APHRODITINE" or money refunded.

BEFORE

Is SOLD ON A POSITIVE GUARANTEE to cure any form of nervous disease, or any disorder of the generative organs of either sex, whether arising from the excessive use of stimulants, tobacco or opium, or through youthful indiscretion, over-indulgence, etc., such as Loss of Brain Power, Wakefulness, Bearing-down Pains in the Back, Seminal Weakness, Hysteria, Nervous Prostration, Nocturnal Emissions, Leucorrhea, Dizziness, Weak Memory, Loss of Power and Impotency, which, if neglected, often lead to premature old age and insanity. Price $1 a box, 6 boxes for $5. Sent by mail on receipt of price. A WRITTEN GUARANTEE for every $5 order, to refund the money if a PERMANENT cure is not effected. Thousands of testimonials from old and young, of both sexes, permanently cured by APHRODITINE. Circular free. Address the agents,

SALE & OFF, Druggists,
26 S. Spring st., Los Angeles.

AFTER

YAMATO,

68½ S. Main St,

THE BEST PLACE TO BUY

Japanese Fancy Goods and Crockery

CHEAP.

Bamboo Articles Manufactured,

—SUCH AS—

EASELS, TABLES, BRACKETS, PICTURE or SCREEN FRAMES, BRIC-A-BRAC, ETC., ETC.

Also, I have a fine JAPAN TEA. Try it.

DO NOT FAIL TO

Call and Examine My Prices.

THE CITY IN BRIEF.

The Native Californians are going to hold a May picnic at Arroyo Seco on the 12th inst.

There will be services at the Synagogue this evening at 7:30 and Saturday at 10 a.m.

Some of the Chinamen captured in one of the recent constabulary tan raids were before Justice Lockwood yesterday and were arraigned.

The yacht Aggie returned from an extended trip down the coast yesterday. Dan McFarland and his friends report a very pleasant trip.

A testimonial concert will be tendered to Prof. M. S. Arevalo, the guitarist, by his friends, at Turnverein Hall, on the evening of Monday, the 13th inst.

Judge McKinley yesterday denied the petition for a writ of habeas corpus in the case of George W. Pock, charged with obtaining property under false pretenses.

In the case of F. Aucuna, charged with robbing Gorbolino Colunga of $2.50, April 4th, a demurrer was overruled by Judge McKinley yesterday, and the case set for trial for May 10th.

The Red Men will hold their first meeting in their new hall in the Elks' building on South Main street this evening, when they will arrange for a grand ball and social in the near future.

The third complimentary concert by Miss Carrie L. Wagner and pupils, assisted by others, will be given at Christian Church, 53 Temple street, Monday evening next. A good programme is arranged.

A. W. McConnell was held by Police Judge Stanton yesterday to answer on the charge of burglary in bond of $1500. He is accused of stealing a pair of opera glasses and a lady's ring from Mrs. Adams at No. 121 Boyd street.

The following marriage licenses were issued yesterday: Joseph J. Egan, aged 29, and Mary S. Hopkins, aged 24; Edward Tynan, aged 29, and Grace A. Keating, aged 21; Edward Somerville, aged 46, and Henrietta Young, aged 29.

Supt. Muir of the Southern Pacific has made the hearts of a good many of his people glad. In the past the engineers and employés on the desert have had to furnish their own ice, but Mr. Muir has given instructions for ice to be furnished to all of them.

The case of W. A. Dawes against Ed Smith came up in Justice Savage's court yesterday. Dawes charges Smith with not settling with him for services as Deputy Constable. The testimony was heard and the case taken under advisement. Dawes sues for $299.99.

Mrs. Cohn, the Ventura lady who came here a few days ago for the purpose of seeing her children, who are in the custody of her divorced husband, and is supposed to be insane, is no better. Her late husband obtained the divorce, and it was supposed at that time that she was not in her right mind. It is a sad case.

It is said that the articles of agreement between Harry Jones and De Soto for the prize fight or "glove contest" arranged to take place at the rooms of the Los Angeles Athletic Club on the 15th inst. will be signed today, and tomorrow Jones and his trainer, Jim Murray, will go to Santa Monica to prepare for the fight.

The big scare about the burning of a [illegible] line of the Santa Fé near Peach Springs, which appeared in a morning sheet, turns out to be a humbug. The bridge was a little two-bit affair, and was repaired in less than two hours, and no lives were endangered. The burning bridge was discovered by the track-walker.

Fred Engelhardt and some associates have leased a piece of ground adjoining Washington Gardens, where they propose to establish an amphitheater for the cultivation of games and all sorts of athletic outdoor sports. Mr. Engelhardt expects to bring some foreign celebrities here, and also to develop some creditable home talent.

G. H. Little and James R. Robson were the principals in a battery case before Justice Savage yesterday. Mr. Little was accused of twisting Mr. Robson's nose, and after hearing the evidence the Court found him guilty and fined him $5. The gentlemen live at University Place, and had a misunderstanding which resulted in the nose-twisting.

Last week Judge Shaw ordered that the Board of Supervisors obey the injunction, by May 10th, granted to R. A. Ling, to abate the nuisance of running sewage from the County Hospital in a ditch in front of his house. The Supervisors applied for a dissolution of the injunction, but yesterday withdrew the application, and the Court ordered the injunction to go into effect at once.

A social will be held in the parlors of Fort-street M. E. Church this evening, at which a pleasant time is anticipated. The following programme will be rendered: Piano solo, Miss Conner; recitation, Mr. McCartney; vocal duet, Misses Hall and Brown; violin solo, Winnie Conner; recitation, Hattie Pearson; vocal solo, Dr. Cantine; recitation, Gracie Bamter; piano solo, Miss Emory. Admission free. The young ladies of the Foreign Missionary Society will serve refreshments.

The Chamber of Commerce of East Los Angeles met Wednesday evening at Castle Hall and organized by the election of officers and the adoption of a constitution and by-laws. The officers elected were as follows: President, M. D. Johnson; first vice-president, C. N. Earl; second vice-president, R. A. Ling; third vice-president, C. B. Teel; treasurer, W. M. Stockwell; secretary, William Ackerman; board of directors, D. Gilbert Dexter, P. Backman, F. R. Willis, D. Jones. Meetings will be held every Wednesday evening.

PERSONAL NEWS.

H. B. Saben of Boston is at the Westminster.

C. C. Conway of Detroit, Mich., is at the Nadeau.

W. A. Rundell of Toledo, O., is at the Nadeau.

N. B. Pond and wife of Pasadena are at the Nadeau.

G. B. Wilson of San Francisco is a guest at the Westminster.

Phillip H. Rice and family of Santa Barbara are at the Nadeau.

Paul Brown and wife of San Francisco are at the Westminster.

John R. Berry and Nestor A. Young of San Diego are at the Nadeau.

Attorney Lamb of the Santa Fé left the city for San Diego last evening.

James W. Steele and wife and Miss Steele of Topeka, Kan., are guests of the Hotel Westminster.

H. B. Crosby and wife, Mrs. F. C. Allen and Mrs. Isaac Newton of Patterson, N. J., are at the Nadeau.

Fred L. Alles and family will start east on today's noon train. They expect to be absent six months, remaining most of the time at Jackson, Mich.

R. H. Stone, a sometime newspaper man and until recently located in Kansas City, has come to Southern California to live. He is at present domiciled with his family at Vernondale.

PEOPLE'S STORE.

Daily Bulletin of the Leading Dry Goods House.

FRIDAY, May 3, 1889.

ODD AND END AND REMNANT DAY.

One could hardly believe that so many remnants could accumulate in a week's time, but if you only knew what a quantity of goods is sold in the People's Store in one week you wouldn't think them many, and as we never sell any during the week we have selected Friday as our odd and end and remnant day. Having but one day to dispose of them, the figures placed thereon, no matter how large a quantity, force them off before the closing hour; it's a natural thing for the best ones to be sold first; that means if you wish the choice and the best bargains an early call is advisable. The few we mention in our list today is to give you a faint idea of the style on sale.

Berlin Lisle Gloves, to Be Sold Out Today at 10c a pair.

An extra good glove, will give the best of satisfaction, six-button lengths, in colored or black, at 10c; no money spent will reap as good service as this; worth 25c.

A Few of Our Dress Goods and Silk Remnants.

Five-and-three-fourths-yard piece of grosgrain silk; marked $2.45 for the piece.

Fourteen-and-three-fourth-yard piece of gros-grain silk; marked $6.96 for the piece.

Eight-and-one fourth-yard piece of grosgrain silk; marked $4.45 for the piece.

Two-yard piece of satin, marked 39c for the piece.

Six and one-fourth-yard piece of satin, marked $2.25 for the piece.

Two-yard piece of all-wool serge, marked 49c for the piece.

Twelve-yard piece of invisible plaid dress goods, marked $1.79 for the piece.

Six-yard piece of dress goods, marked 95c for the piece.

Six yard piece of melton cloth, marked $1.35 for the piece.

Four and three-fourths-yard piece of gray beige, marked 49c for the piece.

Ten and three-fourths yard piece of cashmere, marked $1.49 for the piece.

Eleven and three-fourths-yard piece of luster stripe, marked $1.49 for the piece.

Eleven and three-eighths-yard piece of cashmere, masked $1.25 for the piece.

Seven and three-fourths-yard piece of cashmere; marked 75c for the piece.

Ten yard piece of bunting, marked $1.49 for the piece.

Six-yard piece of all-wool tricot, marked $1 95 for the piece.

Seven and three-fourths-yard of all-wool, double nun's veiling, marked $2.35 for the piece.

Eight-yard piece of suiting, marked $1.25 for the piece.

Seven-yard piece of challie, marked 35c for the piece.

Nine-yard piece of challie, marked 45c for the piece.

Five and one-fourth-yard piece of challie, marked 25c for the piece.

Twelve-yard piece of challie, marked 59c for the piece.

A FEW OF OUR DOMESTIC REMNANTS.

Three yard piece of checked nainsook, marked 12c for the piece.

Four-yard piece of checked nainsook, marked 19c for the piece.

Five-yard piece of checked nainsook, marked 29c for the piece.

Ten-yard piece of dress gingham, 79c the piece.

Three-yard piece of dress gingham, marked 15c the piece.

Six-yard piece of crinkle seersucker, marked 59c the piece.

Four-yard piece of crinkle seersucker, marked 25c the piece.

Six and three-eighths-yard piece yard-wide sateens, marked 65c the piece.

Five and one-half-yard piece of yard-wide sateens, marked 55c the piece.

Four-yard piece of yard-wide sateens, marked 39c the piece.

Five-yard piece of canton flannel, marked 25c the piece.

Two and three-quarter-yard piece of canton flannel, marked 15c the piece.

Five and three-quarter-yard piece of crash, marked 24c the piece.

Six and one-half-yard piece of crash, marked 30c the piece.

Three and three-quarter-yard piece of crash, marked 19c the piece.

Four and three-quarter-yard piece of crash, marked 39c the piece.

Three-yard piece of fine red flannel, marked 59c the piece.

Four-yard piece of fine red flannel, marked 60c the piece.

Four-yard piece of bleached muslin, marked 25c the piece.

Three-yard piece of bleached muslin, marked 19c the piece.

Six-yard piece of bleached muslin, marked 39c the piece.

Five and one-half yard piece of unbleached muslin, marked 29c the piece.

Four and one-quarter-yard piece of unbleached muslin, marked 25c the piece.

Three and one-half yard piece of unbleached muslin, marked 20c the piece.

Two-yard piece of turkey-red table damask, marked 49c the piece.

Three-yard piece of turkey-red table damask, marked 75c the piece.

Two and one-half-yard piece of unbleached table damask, marked 39c the piece.

Three-yard piece of unbleached table damask, marked 60c the piece.

ODDS AND ENDS IN CLOTHING DEPARTMENT.

Odds and Ends in Men's All-wool French Suits, $7.75; Worth $16.

Odds and Ends in Boys' School Suits, $1.49; Worth $3.

FURNISHING-GOODS DEPARTMENT.

Odds and Ends in Men's Buck Gloves, 39c a Pair; Worth Up to $1.

Odds and Ends in Gents' Suspenders, 15c a Pair; Worth Up to 45c.

Odds and Ends in Gents' Scarfs, 15c Each; Worth Up to 40c.

Odds and Ends in Gents' Merino Shirts, 29c Each; Worth Up to 50c.

Odds and Ends in Gents' Colored Socks, 8½c a Pair; Worth up to 20c.

Odds and Ends in Gents Bathing Suits, Fancy Shapes, 75c; Worth Up to $1.50.

These are odds and ends and the ends of pieces. If you have never seen a bargain, they will satisfy you. It will take you some time to look through them, but the time will be well spent. Don't overlook this department, above all others.

MEN'S HAT DEPARTMENT.

Odds and Ends in Boys' Straw Hats, 14c Each; Worth Up to 35c.

Odds and Ends in Men's Straw Hats, 19c Each; Worth Up to 50c.

Odds and Ends in Boys' Felt Hats, 29c Each; Worth Up to $1.

Odds and Ends in Men's Extra-fine Straw Hats, 49c Each; Worth Up to $1.

Odds and Ends in Men's Soft-felt Hats, 74c Each; Worth Up to $1.25.

This department adjoins our clothing and furnishing goods departments, and is on equal footing with them. These lines must be sold today, and we fear in many cases will be sold out long before the store closes; so take the hint.

SHOE DEPARTMENT.

Odds in men's plow shoes, extra stout, 98c a pair; worth $1.50.

Odds in men's fine calf shoes, $1.98 a pair; worth up to $3 50.

Odds in ladies' fine kid shoes, $1.48 a pair; worth up to $2.75.

Odds in ladies' fine goat shoes, $1.25 a pair; worth up to $2.50.

Odds in misses' bright dongola shoes, $1 65 a pair; worth up to $2.75.

Odds in boys' canvas shoes, 69c a pair; worth up to $1.50.

These odds and ends are boss of all we have ever offered, and we have offered some stunning ones. The only thing we fear is that our department will be too small to accommodate all our patrons. You will better appreciate these bargains when you see them.

LACE AND HOSIERY DEPARTMENT.

Lines to Be Closed Out Today.

Closing out youths' Oxford ribbed stockings, 12½c; regular worth 25c.

Closing out ladies' fancy lisle-thread hose, 25c; regular worth 65c.

Closing out Normandy Valenciennes lace, five inches deep, 12½c; regular worth 25c.

Closing out art decorative sateen fans, 25c each; regular worth 50c.

LADIES' UNDERWEAR DEPARTMENT.

Closing out Children's White Aprons, ready trimmed, 35c; regular worth, 65c.

Closing out Ladies' White Aprons, made with tucks and hem, 15c; regular worth, 35c.

Closing out Ladies' Corset Covers, trimmed with edging, 29c; regular worth, 60c.

Closing out Children's Corded Waists, 35c; regular worth, 50c.

Closing out Ladies' Ribbed Undershirts, 12½c each; regular worth, 25c.

These bargains are exceptional, and you'll consider your money well spent for them. They are lines that are good; but, having too many, we resolved to close them out.

DRAPERY DEPARTMENT.

Cornice Poles, all kinds of woods, 49c, with wood or brass fixtures.

Honey-comb Bedspreads, 45c.

A line of Cornice Poles, including either wood or brass rings, brackets and ends, 5 feet long, at 49c; some worth $1. A good size Honey-comb Bedspread at 49c; a value without comparison.

PARASOL AND JERSEY DEPARTMENT.

24-inch Silk Sunshades, $1.75; worth up to $3.50.

Ladies' All-wool Colored Jerseys, $1.49; worth up to $3.

A splendid heavy silk Sunshade, 24 inches, the best of parasol silk, at $1.75; you will find many among them worth $3.50. Among our all-wool Jerseys on sale today at $1.49 you will find some worth $3; but tardy callers won't see them.

NOTION DEPARTMENT.

Ladies' 3-ply Cuffs, 6¼c a pair; same as were sold at 15c a pair.

Odds and ends in Ladies' Hemstitched Colored-bordered Handkerchiefs, 5c each; worth up to 20c.

A big box of assorted Hairpins, 5c a box; worth 10c.

Odds and ends in Corset Stays, 5c a pair; worth 15c.

A large quantity of remnants of Ribbon from 5c up.

Fancy Silk Hair Ornaments, 40c each; very pretty.

PERFUMERY DEPARTMENT.

Cleaning Sponges, 5c each; worth 10c.

La Par Face Powder, 4c a box; worth 15c.

Oatmeal Soap, 10c a cake; worth 25c.

Chamois Skins, 5c each; worth 10c.

Sachet Powder, 5c each; worth 10c.

Toilet Soap, 5c a cake, extra large; worth 15c.

Pears's Glycerine Tablets, 15c a cake; worth 25c.

STATIONERY DEPARTMENT.

Eyeglasses, 10c a pair; worth 25c.

Jack-knives, 15c, two blades; worth up to 40c.

Portfolios, 10c each; worth up to 35c.

Autograph albums, 5c each; worth 10c.

Writing tablets containing 25 sheets of note paper, 4c; worth 10c.

Small sized lunch baskets, 5c each; worth 15c.

Polished lead pencils, 2½c a dozen; round gilt with nickel tip and rubber; same as sold all over at 5c each or 60c a dozen.

BOOK DEPARTMENT.

Our Wonderful 12½c Library.

Probably the book sellers think we don't understand the book business, but it will be a short time only before they understand we do. We intend to lead and also to protect the public. Before our venture in this line the public was paying 25c for the same libraries we today offer at 12½c a copy, and they know it; we hear it on every side from our patrons, "We have paid 25c for this same library before the People kept books," and they know all we want is what is right and nothing more. The book stores formerly have been charging what we would call outrageous prices. You will find in our 12½c library the following:

Nana, the pastime library, by Zola, 12½c a copy.

A Story of an African Farm, Globe library, 12½c a copy.

Mollie Bawn, Lippincott's library, by the Duchess, 12½c a copy.

Wife's Peril, by Mrs. Holmes, Pastime library, 12½c a copy.

Fedora, Davenport's great play, Globe library.

Miss Bretherton, with Gladstone's criticism on Elsmere, from the Electric library, 12½c.

Rob Roy, by Sir Walter Scott, Electric library, 12½c

Life of Daniel Boone, 12½c. Rose Garden, 12½c. Dr. Jekyll and Mr Hyde, 12½c. Out of the Streets, or Life in New York, 12½c. The Maddoxes, 12½c. The Queen's Token, 12½c. The Englishman of the Rue Cain, 12½c. Heart and Science, by Wilkie Collins, 12½c. Slings and Arrows, by Hugh Conway, and over 3000 others, all at 12½c a copy.

PEOPLE'S STORE.

Mozart's Special, This Week Only.

Extra sale of elegant embroidered robes at cost of importation, latest designs for summer wear, can have same made up from $2.50. Also just arrived children's lace caps, a large assortment, from 25c. Will sell the latest shapes in ladies' straw hats at half the usual price to introduce Mozart's Suit and Millinery House, No. 17 Third street.

Personal.

The Arno, 426 South Spring street, between Fifth and Sixth, will for the summer furnish board and room for $25 per month. Rooms large, airy and well furnished. The table will be made equal to any charging $1 per day. Board, $4.50 per week.

Notice to Taxpayers.

For the accommodation of taxpayers the City Assessor's office will be kept open during the month of May from 8 a.m. to 8 p.m., Bryson-Bonebrake block, room 43.

6—1 JOHN FISCHER, City Assessor.

The Best.

Quaker Restaurant, Ellis & des Granges, proprietors, Foy block, 146 South Spring street. Single meals, 25 cents; 21 meals, $4.50. Breakfast, 6 to 11; dinner, 11:30 to 4; supper, 5 to 8.

Eagleson & Co.,

50 North Spring street, the only exclusively Men's Furnishing Goods Store in the city.

For finest Ceylons, Rng. B fast, and Oolongs go to Murray's, 318 South Main street.

HOUSE PAINTER and kalsominer. Please call at 115 Requena st. G. Stromee.

HÆMONY FOR RHEUMATISM. For sale only at 143 East First street.

R. D. LIST, Notary Public and Conveyancer, 18 South Spring street.

MURRAY, the Tea man, 318 South Main st.

Wood and Coal.

WHOLESALE AND RETAIL

Wood, Coal, Coke.

The above to be always had at the lowest prices at

Southern California Coal & Wood Co.,

Yard, cor. Jackson and Alameda sts. Telephone 315.

Carload Lots a Specialty.

We are now discharging a cargo of genuine Seattle Coal, which is the best in the market.

CLARK & HUMPHREYS,

Lumber Dealers,

San Pedro st., near Seventh.

Are selling lumber at the following prices, owing to the removal of the San Pedro-street Railroad:

Rough Oregon Pine, $20 M.

Rough Redwood, $20 M.

No. 1 Humboldt Shingles, $2.25 M.

Surface lumber at accordingly low prices.

P.O. Box 1235. Telephone 178

NEW HOUSE.

Wagon Material, Hard Woods,

Iron, Steel, Horseshoes and Nails, Blacksmith's Coal and Tools, Cabinet Woods, Etc., Etc.

John Wigmore & Co.,

13 and 15 S. Los Angeles St.

SCHALLERT-GANAHL LUMBER COMPANY.

Main Office and Yard,

Corner of First and Alameda Streets,

LOS ANGELES, CALIFORNIA.

Branch Yards—East Los Angeles Lumber Yard, cor. Hoff and Water sts.; Washington-street Lumber Yard, cor. Washington st. and Grand ave.; Garvanza Lumber Yard, Garvanza.

THE W. H. PERRY Lumber and Manufacturing Company's

Lumber Yard and Planing Mills,

Commercial st., Los Angeles.

NEWHALL BROS.,

Wood, Coal and Coke,

119 WEST FIFTH STREET.

HAY, GRAIN, WOOD AND COAL.

STANSBURY BROS. & HARVEY, Fort st., between Fourth and Fifth. Telephone 472. Orders promptly attended to and delivered to any part of the city. Patronage solicited.

PACIFIC OPTICAL INSTITUTE

LEADS

In the correct scientific fitting of glasses to the various eyesights, WHICH WE GUARANTEE TO BE ABSOLUTELY PERFECT.

Glasses Ground to Order Our Specialty.

MARSHUTZ, the Optician, Manager.

18 S. Spring St., Opp. Nadeau Hotel.

SAVE YOUR OWN FRUIT.

ZIMMERMAN FRUIT EVAPORATOR, or Dryer.

Best in the market. Portable, Durable and Fire Proof.

C. EVANS & CO., City Warehouse,

Cheap and Convenient Storage,

149-153 Upper Main St., Los Angeles.

EAGLE STABLES,

30 SOUTH FORT STREET.

Good Teams at Reasonable Rates. Telephone No. 248. W. F. WHITE, Proprietor.

ROYAL

BAKING POWDER

Absolutely Pure.

This powder never varies. A marvel of purity, strength and wholesomeness. More economical than the ordinary kinds and cannot be sold in competition with the multitude of low-test, short-weight, alum or phosphate powders. SOLD ONLY IN CANS. ROYAL BAKING POWDER CO., 106 Wall st., N.Y.

THE JOHNSON LOCKE MERCANTILE CO., Agents, San Francisco.

Hotels and Summer Resorts.

Hotel STEWART,

San Bernardino, Cal.

UNDER NEW MANAGEMENT.

The Finest Hotel in Southern California.

FIRST-CLASS IN ALL ITS APPOINTMENTS.

Table Supplied with the Best the Market Affords. Rooms Large, Well Lighted, Ventilated and Elegantly Furnished.

JAS. G. BURT, Proprietor. J. J. KELLEY, Manager.

ARROWHEAD HOT SPRINGS,

Two thousand feet above the sea, six miles north of San Bernardino. Their famous mineral waters, mud and vapor baths, perfect climate, complete appointments, new, ample and well-kept hotels offer an unequalled combination of hygienic resources amid picturesque scenery. Resident physician, post-office and telephone. Stages meet trains at depot, San Bernardino. Recent improvements in mud baths; prices reduced for summer months. Address WM. M. TISDALE, manager, for lithograph circulars and terms, or apply to B. F. COULTER, corner Second and Spring streets, Los Angeles.

Auction Sales.

GENERAL AUCTION AND COMMISSION HOUSE.

W. E. BEESON,

119 & 121 W. Second Street,

Between Spring and Fort,

AUCTION, STORAGE & COMMISSION.

Peremptory Sales of New and Second-hand Furniture

Wednesday, May 1st, and Saturday, May 4th,

AT 10 A.M. AND 2 P.M.

Liberal cash advances made on consignments. Outside sales made on application.

BEN O. RHOADES, AUCTIONEER.

Unclassified.

Wood Wheel	$6.00
Steel Wheel	$7.00

Large variety at all prices at

W. S. Allen's Furniture and Carpet Store,

32 AND 34 SOUTH SPRING STREET.

For Awnings, Flags,

TENTS

TRUCK, HAY & WAGON COVERS,

—GO TO—

A. W. Swanfeldt, 124 E. Second St.

All widths of duck, from 24 to 120 inches.

FRUHLING BROS.,

—ARTISTIC—

WROUGHT-IRON WORKS.

A complete line of housesmithing done on short notice.

Specialists of wrought-iron fencing, crestings, railings, ornamental iron work.

118 & 120 S. Los Angeles st, Los Angeles, Cal

TELEPHONE 933.

THE

Los Angeles Woolen Mills

Are now running and prepared to furnish WOOLEN BATS for comforters and top mattresses. Also to wash and finish in first-class style all kinds of blankets.

Mills on Pearl street, near Fifth street.

"BEAUTY DOCTOR." Mrs. Gervaise Graham, 21 Powell st., San Francisco, treats women for physical beauty, enlarges the bust, removes wrinkles, pimples, blackheads, superfluous hair and all facial blemishes. Send stamp for her book, "How to be Beautiful."

Millinery.

MAISON DE PARIS.

—GRAND—

SPRING OPENING

Monday, Tuesday, Wednesday,

MARCH 18, 19, 20.

THE LARGEST —AND— MOST ELEGANT DISPLAY EVER EXHIBITED IN THE CITY.

Also, Good Taste in Our Cheap Goods, at the Most Reasonable Price.

MME. DELER,

22 W. FIRST ST.,

Third door from Spring st., Los Angeles, Cal.

Medical.

CATARRH

Throat Diseases,

Bronchitis,

Asthma,

Consumption,

And all the various diseases of the

Head, Throat and Chest.

Together with diseases of the Eye, Ear and Heart, also diseases of females, successfully treated by

M. HILTON WILLIAMS,

M. D., M. C. P. S. O.,

Office, Hollenbeck Block, corner Second and Spring streets, Los Angeles, Cal.

All diseases of the respiratory organs treated by the most improved medical inhalations and the Compound Oxygen treatment, which has such a world-wide reputation in lung and nervous affections.

We take pleasure in announcing to the public that we combine the Compound Oxygen Treatment with our system of practice in the cure of asthma, bronchitis, consumption, dyspepsia, insomnia, sore throat, catarrh, rheumatism and nervous prostration.

The testimonials given below are very fair samples as to the time required for effecting cures in these troublesome cases:

LOS ANGELES, CAL., Nov. 14, 1888.

This is to certify that I had been afflicted with asthma and emphysima of the lungs for about 24 years. My disease was contracted in the army. I had tried almost every known remedy, both here and in the East, but nothing ever gave me permanent relief until I tried Dr. Williams's Compound Oxygen and other remedies. It is only about one month since I began the treatment, and already I feel like another man. I was so bad that for days I could hardly breathe, but I do positively feel that I am cured. The difficulty of breathing has been entirely removed, and I feel as well as I ever did in every respect.

JOHN W. HOYT,
Employe City Water Works,
205 Bellevue Avenue, Los Angeles.

LOS ANGELES, Nov. 16, 1888.

It is a source of gratification to me to be able to testify to the very satisfactory cure Dr. M. Hilton Williams has effected in my case with his Compound Oxygen and other inhalations. After suffering several years with catarrh of the head and throat, also bronchitis, which caused a very aggravating cough, I applied to Dr. Williams, who effected an entire cure in just two months from the time I began the treatment. I take pleasure in recommending Dr. Williams as a Christian gentleman and a conscientious and skillful physician, whose cures seem almost marvelous in cases of consumption, asthma, bronchitis and catarrh.

MRS. L. A. THURSTON,
1422 Temple st., Los Angeles, Cal.

I have seen so many of these cases cured that I do not consider any case hopeless unless both lungs are seriously involved. Even then the inhalations aid in dissolving the mucus and in contracting and healing the cavities, which nothing else can do with the same success. The very best references from those already cured.

CONSULTATION FREE.

Those who desire to consult with me in regard to their cases had better call at my office for consultation and examination, but, if impossible to do so, can write for a copy of my Medical Treatise, containing a list of questions. Address

M. HILTON WILLIAMS, M. D.
Hollenbeck block, corner Second and Spring sts., Los Angeles Cal.

Office hours, from 9 a.m. to 4 p.m.

CANCER

CAN BE CURED.

LIVINGSTON, Feb. 28, 1889.

Mr. J. H. Shore—Dear Sir: Yours of the 12th at hand. Yes, Dr. Frances Olmstead has cured me, and indeed it was a miracle, for I was considered past all help by all physicians who examined my face. I was a most horrible sight, the left cheek being entirely eaten away to a depth of two inches, cheek bone ent rely destroyed, nose half-eaten off, nasal bone gone. The treatment is less painful than any other I have undergone the past fourteen years. Have been treated by many of the most eminent physicians, amongst them Mrs. Dr. Cook of San Francisco. Under her care eight months. Was in different cancer hospitals in New York. Dr. Olmstead cured me in three months. Rev. Mr. Wilson, Rev. Mr. Lewis and many prominent citizens of Merced can testify to the above facts. See the Doctor immediately. I know she can cure you. Yours truly, W. C. JENKS.

J. H. Shore is now under Dr. Olmstead's care. Lower jaw almost entirely eaten away. Improving rapidly. Any one having cancer can see him at the Doctor's office, 347 South Spring street, rooms 20 and 21, at 9 a.m. and 1 and 5 p.m.

Unclassified.

NATIVE WINES.

I make a specialty of pure California Wines and Brandies, which are put up in cases ready for shipment to all parts of the East, consisting of the following varieties: Port, Angelica, Sherry, Muscatel, Zinfandel, Burger, Haus Eiben, Dry Muscat, Riesling, Madeira, Hock (white and red); also a fine old Trousseau Port and Grape Brandy.

Persons desiring to send a case of assorted PURE CALIFORNIA WINES to their friends in the East are cordially invited to call and inspect the stock and select from the above varieties, when quotations will be furnished, together with railroad rates of freight to various points, at the lowest possible margin.

All communications addressed to

H. J. WOOLLACOTT,

26 and 28 North Spring Street,

LOS ANGELES, CAL. TELEPHONE No. 44.

BRANCH, 351 SOUTH SPRING ST.

Use NEIDT'S BONE MEAL

For your lawns, your trees, your crops. If you want your chickens to lay and be healthy, feed them

Crushed Bone and Bone Meal.

Ask your Grocer for it. Office 24 E. Second St.

Real Estate.

REDONDO BEACH!

We respectfully invite the attention of the public to the following facts relative to this property:

IT IS THE NEAREST PORT TO LOS ANGELES

Where freight and passenger vessels of largest size can transfer direct to railway cars. It will be connected with Los Angeles and the general system by

TWO LINES OF RAILWAY.

A first-class service will be provided and convenient trains will run during the daytime, thus making Redondo

—THE—

Seaside Suburb of Los Angeles!

—IT WILL ALSO HAVE—

THE FINEST HOTEL

Between Coronado and Monterey, to be erected immediately; has the finest beach for bathing and the best fishing on the coast; is abundantly supplied with

Pure Soft Water,

and has the richest soil of any seaside resort in the country. It will have elegant and commodious buildings for the permanent use of the CHAUTAUQUA ASSEMBLY, and has a greater variety of attractions for the tourist and health-seeker than can elsewhere be found on the shores of the Pacific.

This Property Has Been Subdivided Into Lots!

Suitably arranged both for homes and business purposes, and the company propose to spare no expense in making REDONDO the most popular resort in California.

FOR PARTICULARS AS TO PROPERTY AND TERMS OF SALE INQUIRE OF

REDONDO BEACH CO.,

Court and Main Sts, Los Angeles, Cal.

INGLEWOOD!

The Centinela-Inglewood Land Comp'y

—OFFER FOR SALE—

Choice Residence Lots!

IN ONE OF THE MOST BEAUTIFUL ORANGE GROVES IN CALIFORNIA.

Is located midway between Los Angeles and the sea and has a perfect climate, the result of protection from high winds and sudden changes in temperature. The town is provided with a magnificent water system derived from FLOWING ARTESIAN WELLS.

One of the railway lines of the Santa Fe system runs through this place and affords easy access to Los Angeles or the seaside.

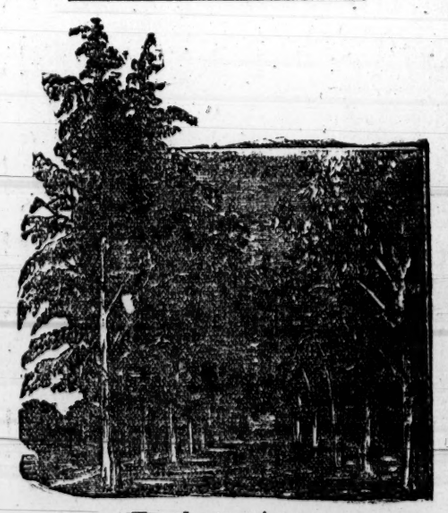

Eucalyptus Avenue

THE COMPANY ALSO HAVE FOR SALE

LAND ADJACENT TO THE TOWN!

In Tracts of One Acre to One Section.

The soil is a rich, sandy loam, and for the growth of the Orange, Lemon, and all the Deciduous Fruits, as well as for Vegetables, Flowers, or Nursery Stock, cannot be excelled in the State. Considering the uniformity in the character of the soil, its great productiveness, and the comparatively trifling cost of cultivation,

THESE LANDS ARE OFFERED AT A BARGAIN.

TERMS OF SALE—One-fourth cash, balance in one, two and three years, at a low rate of interest. Address

CENTINELA-INGLEWOOD LAND COMPANY,

Court and Main Sts., Los Angeles, Cal.